UTAH VOLLEYBALL

2022 RECORD BOOK

GO UTES

2022 RECORD BOOK

TEAM INFORMATION

Quick Facts/Team Information 3
2022 Numerical & Alphabetical Roster 3
2022 TV/Radio Roster & Pronunciation Guide 4
2022 Schedule 5

UTAH VOLLEYBALL COACHING STAFF

Head Coach: Beth Launiere 6-9
Associate Head Coach: Malia Shoji 10
Assistant Coach: Wil Stanley 11

2021 SEASON REVIEW

2021 Schedule & Results 12
2021 Individual Statistics 13
2021 Match-by-Match Team Statistics 14
2021 Combined Statistics 15
Utah's Record When/The Last Time... 16

TOURNAMENT HISTORY

NCAA Tournament Success 17
NCAA Tournament History 18
NCAA Tournament Records 19
Conference Tournament History 20
Regular-Season Tournament History 21

RECORDS & AWARDS

All-Americans 22-26
Honors & Awards 27-29
Career Clubs 30-32
Career Records 33
Single-Season Records 34-36
Single-Match Records 37-39
Miscellaneous Records 40
Yearly Results 41
Coaching History 42
All-Time Series Records 43
All-Time Series Records By Conferences 44
All-Time Series Results (Pac-12 Conference Opponents) 45-46
All-Time Series Results (Non-Conference Opponents) 47-54
ACVA Coaches' Poll History 55-56
Utah vs. AVCA-Ranked Opponents 57-60
Year-by-Year Results 61-71
Milestones/Opening Matches 72
All-Time Letterwinners 73-74
All-Time Numerical Roster 75-76

FACILITIES

Crimson Court/Jon M. Huntsman Center 77

QUICK FACTS

UNIVERSITY OF UTAH

Location ..... Salt Lake City, Utah
Elevation ..... 4,657 ft.
Founded 1850
Enrollment 32,760
Nickname ..... Utes
Colors ..... Crimson & White
Mascot ..... Swoop (Red-Tailed Hawk)
Conference Pac-12
President ..... Dr. Ruth V. Watkins
Athletics Director ..... Mark Harlan
Associate AD/SWA ..... Nona Richardson

VOLLEYBALL HISTORY

First Year of Volleyball 1975
All-Time Record ..... 855-668 (.561)
All-Time Conference Record ..... 383-313 (.550)
All-Time Pac-12 Record ..... 108-111 (.493)
NCAA Tournament Appearances 18
Sweet 16 Appearances 4
Arena ..... Jon M. Huntsman Center (Primary) / Crimson Court (Secondary/Practice)
Capacity ..... 15,000 / 1,500

COACHING STAFF

Head Coach ..... Beth Launiere (Aquinas, '85)
Utah Record ..... 623-384, .619 (32 Years)
Career Record ..... Same
Conference Record (All-Time) ..... 302-221, .577
Conference Record (Pac-12) ..... 108-111, .493
Associate Head Coach ..... Malia Shoji (UC San Diego, '09)
Assistant Coach ..... Wil Stanley (BYU, '21)
Volunteer Assistant Coach ..... Kris Burns
Director of Operations ..... Cass Rosenkrantz
Alumni & Community Relations ..... Kate Holdeman
Athletic Trainer ..... Lindsay Adams

2022 TEAM INFORMATION

2021 Overall Record 22-9
2021 Pac-12 Record (Finish) 14-6 (3rd)
2021 Postseason ..... NCAA, Round of 32
Final AVCA Ranking 18
Starters Returning/Lost ..... 3+libero/3
Letterwinners Returning/Lost 8/6
Newcomers/Eligible Redshirts ..... 7 (4 freshmen, 3 transfers)

ATHLETICS COMMUNICATIONS

Associate AD/Communications ..... Paul Kirk
Associate Director/VB Contact ..... Mady White
Cell Phone 801-458-8347
Email ..... mwhite@huntsman.utah.edu
Mailing Address ..... 1825 E. South Campus Dr. Salt Lake City, UT 84112

2022 NUMERICAL ROSTER

NO.	NAME	POS.	HT.	YR.	HOMETOWN (LAST SCHOOL)
1	Viktoria Wahlgren	S	6-1	Fr.	Burlington, Ontario (Dr. Frank J. Hayden)
2	Abby Karich	OH	6-0	R-Fr.	Surfside, Calif. (Los Alamitos HS)
3	Emily Smith	S/DS	5-9	Jr.	Park City, Utah (Park City HS)
5	Amelia Van Der Werff	MB	6-3	Jr.	Leavenworth, Kan. (Middle Tennessee St.)
6	Ashley West	OH	6-4	Fr.	Arvada, Colo. (Ralston Valley HS)
7	Lauren Jardine	OH	6-2	So.	Highland, Utah (Wisconsin)
8	Iliana Linahan	L/DS	5-6	Fr.	Austin, Texas (Vandegrift HS)
9	KJ Burgess	MB	6-2	Fr.	Highland, Utah (Lone Peak HS)
11	Kamry Bailey	OH	6-0	Fr.	Boulder City, Nev. (Boulder City HS)
12	Courtney Oilar	OH/RS	6-0	So.	Redding, Calif. (Feather River College)
13	Madelyn Robinson	OH	5-10	5th Yr.	Highland, Utah (BYU)
14	Megan Yett	OH	6-1	5th Yr.	Caldwell, Idaho (Nampa Christian HS)
15	Grace Hammond	S	6-2	So.	Summerfield, N.C. (Rhode Island)
16	Allie Olsen	MB	6-3	Jr.	Great Falls, Montana (C.M. Russell HS)
17	Vanessa Ramirez	DS/L	5-4	Jr.	Pasadena, Calif. (La Salle HS)

2022 ALPHABETICAL ROSTER

NO.	NAME	POS.	HT.	YR.	HOMETOWN (LAST SCHOOL)
11	Kamry Bailey	OH	6-0	Fr.	Boulder City, Nev. (Boulder City HS)
9	KJ Burgess	MB	6-2	Fr.	Highland, Utah (Lone Peak HS)
15	Grace Hammond	S	6-2	So.	Summerfield, N.C. (Rhode Island)
7	Lauren Jardine	OH	6-2	So.	Highland, Utah (Wisconsin)
2	Abby Karich	OH	6-0	R-Fr.	Surfside, Calif. (Los Alamitos HS)
8	Iliana Linahan	L/DS	5-6	Fr.	Austin, Texas (Vandegrift HS)
12	Courtney Oilar	OH/RS	6-0	So.	Redding, Calif. (Feather River College)
16	Allie Olsen	MB	6-3	Jr.	Great Falls, Montana (C.M. Russell HS)
17	Vanessa Ramirez	DS/L	5-4	Jr.	Pasadena, Calif. (La Salle HS)
13	Madelyn Robinson	OH	5-10	5th Yr.	Highland, Utah (BYU)
3	Emily Smith	S/DS	5-9	Jr.	Park City, Utah (Park City HS)
5	Amelia Van Der Werff	MB	6-3	Jr.	Leavenworth, Kan. (Middle Tennessee St.)
1	Viktoria Wahlgren	S	6-1	Fr.	Burlington, Ontario (Dr. Frank J. Hayden)
6	Ashley West	OH	6-4	Fr.	Arvada, Colo. (Ralston Valley HS)
14	Megan Yett	OH	6-1	5th Yr.	Caldwell, Idaho (Nampa Christian HS)

COACHING STAFF

POSITION	NAME	EXPERIENCE	ALMA MATER
Head Coach	Beth Launiere	33rd Season	Aquinas (1985)
Associate Head Coach	Malia Shoji	5th/8th Season	UC San Diego (2009)
Assistant Coach	Wil Stanley	2nd Season	BYU (2021)
Volunteer Assistant Coach	Kris Burns	1st Season	
Director of Operations	Cass Rosenkrantz	1st Season	Utah (2020)
Alumni & Community Relations	Kate Holdeman	6th/8th Season	Utah (2009)
Athletic Trainer	Lindsay Adams		

PRONUNCIATION GUIDE

Abby **Karich**....**Care-ick**
KJ **Burgess**...**burge-ess**
Iliana Linahan....**ill-ee-on-a lin-a-han**
Courtney **Oilar... oiler**

2022 TV/RADIO ROSTER

#1 · Viktoria Wahlgren
FR · S · 6-1
Burlington, Ontario

#2 · Abby Karich
R-SO · OH · 6-0
Surfside, Calif.

#3 · Emily Smith
SR · S/DS · 5-9
Park City, Utah

#5 · Amelia Van Der Werff
JR · MB · 6-3
Leavenworth, Kan.

#6 · Ashley West
FR · OH · 6-4
Arvada, Colo.

#7 · Lauren Jardine
SO · OH · 6-2
Highland, Utah

#8 · Iliana Linahan
FR · L/DS · 5-6
Austin, Texas

#9 · KJ Burgess
FR · MB · 6-2
Highland, Utah

#11 · Kamry Bailey
SO · OH/DS · 6-0
Boulder City, Nev.

#12 · Courtney Oilar
SO · OH/RS · 6-0
Redding, Calif.

#13 · Madelyn Robinson
5TH YR · OH · 5-10
Highland, Utah

#14 · Megan Yett
5TH YR · DS/OH · 6-1
Caldwell, Idaho

#15 · Grace Hammond
SO · S · 6-2
Summerfield, N.C.

#16 · Allie Olsen
JR · MB · 6-3
Great Falls, Montana

#17 · Vanessa Ramirez
JR · L/DS · 5-4
Pasadena, Calif.

ROSTER BREAKDOWN

By Year:
Fifth Year (2) ..... Madelyn Robinson, Megan Yett
Seniors (1) ..... Emily Smith
Juniors (3) ..... Allie Olsen, Vanessa Ramirez, Amelia Van Der Werff
Sophomores (5) ..... Kamry Bailey, Abby Karich, Grace Hammond, Lauren Jardine Courtney Oilar
Freshmen (4) ..... KJ Burgess, Iliana Linahan Viktoria Wahlgren, Ashley West

By State/Country:
California (3) ..... Abby Karich, Courtney Oilar, Vanessa Ramirez
Canada (1) ..... Viktoria Wahlgren
Colorado (1) ..... Ashley West
Idaho (1) ..... Megan Yett
Kansas (1) ..... Amelia Van Der Werff
Montana (1) ..... Allie Olsen
Nevada (1) ..... Kamry Bailey
North Carolina (1) ..... Grace Hammond
Texas (1) ..... Iliana Linahan
Utah (4) ..... KJ Burgess, Lauren Jardine, Emily Smith, Madelyn Robinson

By Position:
Outside Hitters (5) ... Lauren Jardine, Abby Karich, Courtney Oilar, Madelyn Robinson, Ashley West
Middle Blockers (3) ..... KJ Burgess, Allie Olsen, Amelia Van Der Werff
Setters/DS (3) ..... Grace Hammond, Emily Smith Viktoria Wahlgren
Liberos/DS (4) ..... Kamry Bailey, Iliana Linahan, Vanessa Ramirez, Megan Yett

2022 SCHEDULE

DATE (DAY)	OPPONENT	LOCATION (ARENA)	TIME (MT)	TV
Aug. 20 (Sat.)	**Red vs. White Match**	**Salt Lake City (Huntsman Center)**	**2 p.m.**	
Aug. 26 (Fri.)	**Loyola Marymount^**	**Salt Lake City (Huntsman Center)**	**10 a.m.**	
Aug. 26 (Fri.)	**Kansas^**	**Salt Lake City (Huntsman Center)**	**7 p.m.**	
Aug. 27 (Sat.)	**Utah Valley^**	**Salt Lake City (Huntsman Center)**	**4 p.m.**	**Pac-12 Networks**
Sept. 2 (Fri.)	UW-Milwaukee!	West Lafayette, Ind. (Holloway Gymnasium)	10:30 a.m.	
Sept. 2 (Fri.)	at Purdue!	West Lafayette, Ind. (Holloway Gymnasium)	5:30 p.m.	Big Ten Network
Sept. 3 (Sat.)	Bradley!	West Lafayette, Ind. (Holloway Gymnasium)	10 a.m.	
Sept. 9 (Fri.)	SMU+	San Diego, Calif. (Jenny Craig Pavilion)	6 p.m.	
Sept. 10 (Sat.)	UCONN+	San Diego, Calif. (Jenny Craig Pavilion)	11 a.m.	
Sept. 10 (Sat.)	at San Diego+	San Diego, Calif. (Jenny Craig Pavilion)	8 p.m.	
Sept. 15 (Thurs.)	**BYU**	**Salt Lake City (Huntsman Center)**	**7 p.m.**	**Pac-12 Networks**
Sept. 16 (Fri.)	**Utah State**	**Salt Lake City (Huntsman Center)**	**7 p.m.**	
Sept. 22 (Thurs.)	**Colorado***	**Salt Lake City (Huntsman Center)**	**7 p.m.**	**Pac-12 Mountain**
Sept. 24 (Sat.)	**Arizona***	**Salt Lake City (Huntsman Center)**	**7 p.m.**	
Sept. 30 (Fri.)	at UCLA*	Los Angeles, Calif. (Pauley Pavilion)	8 p.m.	
Oct. 2 (Sun.)	at USC*	Los Angeles, Calif. (Galen Center)	2 p.m.	
Oct. 7 (Fri.)	**California***	**Salt Lake City (Huntsman Center)**	**7 p.m.**	**Pac-12 Bay Area**
Oct. 9 (Sun.)	**Stanford***	**Salt Lake City (Huntsman Center)**	**4 p.m.**	**ESPNU**
Oct. 14 (Fri.)	**Washington***	**Salt Lake City (Huntsman Center)**	**7 p.m.**	**Pac-12 Washington**
Oct. 16 (Sun.)	**Washington State***	**Salt Lake City (Huntsman Center)**	**12 p.m.**	**Pac-12 Washington**
Oct. 21 (Fri.)	at Oregon*	Eugene, Ore. (Matthew Knight Arena)	7 p.m.	
Oct. 23 (Sun.)	at Oregon State*	Corvallis, Ore. (Gill Coliseum)	1 p.m.	
Oct. 28 (Fri.)	**USC***	**Salt Lake City (Huntsman Center)**	**6 p.m.**	**Pac-12 Mountain**
Oct. 30 (Sun.)	**UCLA***	**Salt Lake City (Huntsman Center)**	**12 p.m.**	**Pac-12 Networks**
Nov. 4 (Fri.)	at Stanford*	Palo Alto, Calif. (Maples Pavilion)	8 p.m.	
Nov. 6 (Sun.)	at California*	Berkeley, Calif. (Haas Pavilion)	1 p.m.	Pac-12 Bay Area
Nov. 10 (Thurs.)	**Oregon State***	**Salt Lake City (Huntsman Center)**	**7 p.m.**	
Nov. 13 (Sun.)	**Oregon***	**Salt Lake City (Huntsman Center)**	**1 p.m.**	
Nov. 18 (Fri.)	at Washington State*	Pullman, Wash. (Bohler Gym)	TBA	Pac-12 Mountain
Nov. 20 (Sun.)	at Washington*	Seattle, Wash. (Alaska Airlines Arena)	TBA	Pac-12 Washington
Nov. 23 (Wed.)	at Arizona State*	Tempe, Ariz. (Desert Financial Arena)	3 p.m.	Pac-12 Networks
Nov. 25 (Fri.)	at Colorado*	Boulder, Colo. (CU Events Center)	3 p.m.	Pac-12 Mountain

• Home Matches in **BOLD**
* - Pac-12 Conference Match
^ - Utah Classic
! - Purdue Tournament
+ - San Diego Tournament

HEAD COACH

BETH LAUNIERE

HEAD COACH
33RD SEASON
AQUINAS, '85

623-384 (.619)

Beth Launiere enters her 33rd season at the helm of the Utah volleyball program in the fall of 2022 and is coming off the program's sixth-straight NCAA Tournament appearance.

Launiere has put Utah on the map as a perennial top-25 team. She coached last year's team to a 22-9 overall record and saw her squad ranked in the top-25 the entire season, with the highest ranking of the year coming in at No. 10 in the nation. Following the 2021 season, Launiere has had her program ranked in the AVCA poll for 44 weeks in a row, dating back to Sept. 2, 2019.

In the 2021 fall season, Utah placed third in the Pac-12 for the second-straight season and reached the second round of the NCAA Tournament. The 14-6 record in Pac-12 play tied a program-best win mark since joining the conference. The Utes finished the season ranked eighth in the nation in kills per set (14.25), 18th in assists per set (12.87) and 30th in hitting percentage (.259).

Launiere guided the most decorated player to wear a Utah volleyball jersey – Dani Drews – to an exceptional end of her career. Drews became Utah's all-time leader in kills with 2,268 kills. She eclipsed the 1,000-dig mark and posted 1,104 career digs. Drews is the only Ute in history to post 2,000 kills and 1,000 digs in a career and just the sixth player in Pac-12 history to do so. She finished her career second all-time in Pac-12 history for career kills. Under Launiere's tutelage, Drews finished her career as a four-time AVCA All-American, All-Region and All-Pac-12 selection.

Launiere guided Utah volleyball to its highest ever AVCA ranking during the 2021 spring season following the canceled fall campaign due to COVID-19. In a conference-only schedule until the NCAA Tournament, Utah ranked as high as No. 7 in the nation and rolled to an 8-0 start in Pac-12 play. Utah finished the year third in the conference (13-4) before its Round of 32 exit at the NCAA Championships.

She led Drews to the program's first ever Pac-12 Player of the Year and first ever Ute to be named the Pacific South region Player of the Year two years in a row. Additionally, Drews became the only player in history to become a two-time first team All-American. The special season also saw Launiere collect her 600th career win as the program's head coach after Utah swept Colorado on March 21.

The year prior, Launiere was named the 2019 Pac-12 Coach of the Year after leading the Utes to a 24-10 record and the program's fourth Sweet 16 in program history. Along with earning her first Pac-12 Coach of the Year honor, she also was named the AVCA West Region Coach of the Year for the fourth time (2001, '06, '08, 19). The coach of the year award was her first Pac-12 honor and fourth award in her career after she was named the MWC Coach of the Year three times (2004, '06, '08).

Winning 24 matches matched the 2017 campaign and is the most since the 2008 team that had 26 wins in a season. The 14 Pac-12 victories is the most the Utes have had since joining the league in 2011. To cap off the stellar regular season, the Utes made the NCAA tournament for the 16th time and advanced to the Sweet 16 for the fourth time in program history in 2019 behind a program record four AVCA All-Americans.

With a chance to host in Salt Lake City for the first and second round of the NCAA Tournament, the Utes were instead sent to BYU to take on two of the 2018 Final Four teams in Illinois and then BYU. Utah battled back against Illinois, winning in a long five-set match setting up a match with BYU in the second round of the NCAA Tournament. The Utes jumped all over the hosts and routed the Cougars 3-0 to advance to their fourth Sweet 16 in program history. It was the first sweep BYU has suffered on their home court since early 2011.

In the Sweet 16, Utah drew eventual national champion Stanford. They pushed the Cardinal to five sets on their home court, and ended up being the only team to win a set off of Stanford in the entire tournament. The Utes finished the season ranked No. 9 in the final AVCA Coaches Poll, marking the program's best finish in the AVCA poll, surpassing the previous No. 11 ranking it recorded back in the final poll in 2017.

Not only did Utah have Drews on the first team, but Berkeley Oblad and Kenzie Koerber were both named AVCA Second Team All-Americans. Oblad had a career year with 338 kills hitting .317 and led the team with 159.0 blocks. She finished her career as one of four in program history to have over 1,000 career kills and 500 career blocks.

First-year starting setter Saige Ka'aha'aina-Torres earned AVCA All-American honorable mention honors after she set a Utah single-season record with 1,518 assists. Ka'aha'aina-Torres had 10 matches with at least 50 assists and two matches with 67 assists. That marked the most assists a Utah setter has had in a single match since 2010.

After the incredible season and when the world got shutdown by Covid-19, Launiere stayed busy by writing a book called Stop Competing and Start Winning: The Business of Coaching with Utah volleyball donor and good friend Leo Hopf.

Similar to the 2019 team, the 2017 season collected 24 victories that were the most in a single season since Utah tallied 26 victories back in 2008, while the 13 conference wins was the most since joining the Pac-12 in 2011 until the 2019 team won 14 conference matches.

Utah earned an at-large bid into the NCAA Tournament and was named the No. 11 overall seed in the tournament – Utah's highest seeding in school history – and earning the right to host the first two rounds of the championship tournament. The Utes would defeat Cleveland State in straight sets in the first round of the tournament and then propelled its way to the Sweet 16 with a 3-1 win over Purdue in the second round.

Utah made its third appearance in the Sweet 16 overall, and the team's first since 2008. The Utes would travel to Palo Alto, Calif., to take on No. 2-ranked Texas, giving the Longhorns all they could handle. Texas opened the match with a first-set victory, but Utah came back to win the next two frames and take a 2-1 lead. Texas countered with a four-point victory in the fourth set and would eventually win the match, but not after Utah forced the Longhorns to win in a nail-biter (16-14).

Under Launiere's Tutelage, Anae rewrote the school record books - breaking her own single-season mark for kills in a single-season - collecting 592 kills during the 2017 campaign while becoming the first AVCA First-Team All American in program history. Anae became the first player in school history to register 500-plus kills in multiple seasons, while earning back-to-back All-Pac-12 First Team honors.

Launiere arrived at Utah in 1990 and took over a team that had compiled a 1-32 record the previous year. Inspiring a turnaround in the program, she recorded Utah's first winning season in seven years (18-15) in 1992, just her third year. She has now registered a total of 623 career victories, 302 conference wins and an all-time winning percentage of .618, and all of these marks rank first among Utah volleyball's coaching records.

On the court, Launiere has helped Utah volleyball reach new heights on both the conference and national levels. In 11 years of MWC play, Utah won three

HEAD COACH BETH LAUNIERE

tournament championships (2001, `02, `05) and three regular-season titles (2004, `06, `08), while qualifying for the NCAA Tournament 12 times.

The Utes have reached the second round of the NCAA Tournament 14 times with regional semifinal appearances in 2001, 2008, 2017 and 2019.

The 2008 team went 26-6 overall and won their sixth overall MWC title in school history after starting the MWC season 0-2. Utah went on to take 14 consecutive conference victories against conference foes. Lori Baird was the MWC Player of the Year, while Launiere earned the third MWC Coach of the Year honor of her career.

In 2006, Utah set the school record for wins in a season (28), set the school and conference record for league wins (16) and became only the second MWC school ever to go undefeated in conference play. The team won a school-record 25 straight during the season and was ranked as high as ninth in the AVCA poll. Led by Emillie Toone, who finished second in the country in blocking, Utah led the nation in blocks (3.71). Launiere was voted both the MWC and AVCA West Region Coach of the Year for the second time in her career.

Launiere led Utah to its first national ranking in 2000 after defeating No. 1 Stanford, 3-2, on Sept. 5, 2000. The next week, the Utes appeared in the Sept. 18 AVCA Top 25 poll, coming in at No. 18. Utah earned its highest ranking in school history on Sept. 2, 2002, when it was ranked eighth.

Utah earned its first postseason berth in 1993, placing third in the NIVC. The Utes led the nation in blocks that year, while Mikki Kane-Barton was the top individual blocker in the country. It was the first time any Western Athletic Conference team earned the nation's top rank in blocking.

Seventeen of Launiere's players earned 21 different All-MWC honors and 13 have been named all-region. Kim Turner (2002-03), Airial Salvo (2006) and Lori Baird (2008) were each named MWC Player of the Year. Launiere's recruits have also rewritten the record book, holding career records in kills, attempts, assists, aces, digs, total blocks and hitting efficiency.

Along the way, Launiere also coached for USA Volleyball during each summer from 2009 through 2011. She coached the USA/BIP Team at the 2011 European Global Challenge in Belgrade, Serbia and Pula, Croatia and was head coach of the USA National A2 Program in May of 2010 at the Open Division of the USA Open National Championships in Phoenix, Ariz. Launiere was also on the sidelines as an assistant coach for the U.S. Women's National Team at the 2009 FIVB World Grand Prix in Rio de Janeiro, Brazil, Li Miao, Chinese Taipei and Bangkok, Thailand. She got back on the sidelines with USA Volleyball in the summer of 2019 as she was an assistant for the U.S. Women's Collegiate National Team University Games in Napoli, Italy.

Launiere's impact on the sport goes well beyond the court. She has guided volleyball on the national stage as the AVCA President during the 2009 calendar year and as the President-Elect in 2008. She has also been a member of the AVCA Board of Directors since 2004 and served a three-year term as the Division I Volleyball Coaches Representative from 2005 to 2007 after being a part of the AVCA's All-America Committee for six years.

Prior to coming to Utah, the Grand Rapids, Mich., native was as an assistant coach at Illinois (1988-89). The Illini went 57-12 during Launiere's stay and made it to two NCAA Tournaments, including a 1988 Final Four showing.

An assistant at Ferris State (Mich.) from 1985-87, Launiere helped the Bulldogs win three postseason bids, including an appearance in the 1987 NCAA Division II Final Four.

Launiere graduated in 1985 from Aquinas College (Mich.). She earned a bachelor's degree in business administration and economics and has a master's in sports administration from Illinois.

THE LAUNIERE FILE

HOMETOWN
- Grand Rapids, Mich.

EDUCATION
- Bachelor's Degree, Business Administration & Economics (Auinas, 1985)
- Master's Degree, Sports Administration (Illinois, 1989)

COACHING EXPERIENCE
- Utah, Head Coach - 1990-Present
- Illinois, Assistant Coach - 1988-89
- Ferris State, Assistant Coach - 1985-87

COACHING ACCOMPLISHMENTS
- AVCA West Region Coach of the Year (2001, 2006, 2008, 2019)
- Coach of the Year (Pac-12: 2019, MWC: 2004, 2006, 2008)
- Utah Don Reddish Award (1998, 2001, 2002, 2004, 2005)

MILESTONE VICTORIES
- 1st: Sept. 4, 1990 - vs. Fresno-Pacific (W, 3-2)
- 100th: Sept. 20, 1996 - vs. Utah State (W, 3-0)
- 200th: Nov. 16, 2000 - vs. UNLV (W, 3-1)
- 300th: Aug. 26, 2005 - vs. Idaho State (W, 3-0)
- 400th: Sept. 25, 2009 - vs. BYU (W, 3-2)
- 500th: Nov. 1, 2015 - vs. Oregon State (W, 3-1)
- 600th: March 21, 2021 - vs. Colorado (W, 3-0)

TEAM ACCOMPLISHMENTS
- 18 NCAA Tournament Appearances (1998-2006, 2008, 2013, 2014, 2016-21)
- Four NCAA Tournament Regional Semifinal Appearances (2001, 2008, 2017, 2019)
- Three Conference Titles (MWC: 2004, 2006, 2008)
- Three Conference Tournament Championships (2001, 2002, 2005)
- 22 AVCA All-Americans
  - Kim Turner (Third Team, 2003)
  - Lyndsey Henderson (HM, 2004)
  - Shelly Sommerfeldt (HM, 2005)
  - Arial Salvo (Second Team, 2006)
  - Whitney Webb (Third Team, 2006)
  - Emillie Toone (HM, 2006; HM, 2008)
  - Lori Baird (Third Team, 2008)
  - Shelby Dalton (HM, 2013)
  - Adora Anae (Second Team, 2016; First Team, 2017)
  - Tawnee Luafalemana (HM, 2017)
  - Berkeley Oblad (HM, 2017; Second Team, 2019)
  - Dani Drews (Second Team, 2018; First Team, 2019, 2020, 2021)
  - Kenzie Koerber (HM, 2018; Second Team, 2019, 2020)
  - Saige Ka'aha'aina-Torres (HM, 2019)

UNDER LAUNIERE, UTAH ...
- Became the first school in the MWC to win 16 matches in conference play and just the second to go undefeated (16-0, 2006).
- Won a school-record 28 matches in the 2006 season, which included a school-record 25 straight victories.
- Led the nation in blocks twice (1993 and 2006).
- Recorded 19, 20-win seasons.
- Gone undefeated on Crimson Court twice (2001, 2006).
- Received its first national ranking in the AVCA poll, coming in at No. 18 in September 2000. Utah earned its highest national ranking on Feb. 8, 2021, coming in at No. 7.
- Defeated the No. 1 team in the nation for the first time, downing Stanford, 3-2, on Sept. 5, 2000.
- Made its first postseason appearance in the National Invitational Volleyball Championship (NIVC), finishing in third place (1993).

LAUNIERE'S ALL-TIME RECORD

	------ OVERALL ------		----- CONFERENCE -----		HOME	AWAY	NEUTRAL
YEAR	W-L	PCT.	W-L	PCT.	W-L	W-L	W-L
1990	7-21	.250	0-10	.000	4-8	0-11	3-2
1991	15-20	.428	3-9	.333	7-8	5-8	3-4
1992	18-15	.545	3-11	.214	7-7	6-7	5-1
1993	25-11	.694	7-7	.500	11-3	5-6	9-2
1994	16-13	.551	7-7	.500	11-3	3-8	2-2
1995	14-17	.451	7-7	.500	8-6	2-9	4-2
1996	20-12	.625	10-6	.625	8-5	8-4	4-3
1997	22-9	.709	11-5	.687	9-3	10-3	3-3
1998	21-10	.677	9-5	.642	8-2	7-7	6-1
1999	22-10	.687	10-4	.714	8-4	7-4	7-2
2000	23-8	.741	10-4	.714	10-2	7-5	6-1
2001	25-7	.781	11-3	.785	15-0	7-5	3-2
2002	25-9	.735	10-4	.714	14-2	5-5	6-2
2003	22-9	.709	12-2	.857	11-2	6-5	5-2
2004	24-7	.774	13-1	.928	12-3	8-3	4-1
2005	23-9	.718	11-5	.687	12-2	7-5	4-2
2006	28-4	.875	16-0	1.000	12-0	11-3	5-1
2007	15-15	.500	9-7	.562	7-5	5-7	3-3
2008	26-6	.812	14-2	.875	12-1	10-4	4-1
2009	17-12	.586	10-6	.625	11-3	5-7	1-2
2010	17-14	.548	11-5	.687	8-4	8-5	1-5
2011	11-20	.354	6-16	.272	6-11	4-8	1-1
2012	14-19	.424	5-15	.250	7-6	3-10	4-3
2013	21-13	.617	9-11	.450	8-6	7-7	6-0
2014	20-13	.606	9-11	.450	12-2	4-11	4-0
2015	10-21	.322	4-16	.200	5-9	3-10	2-2
2016	20-12	.625	11-9	.550	7-7	10-3	3-2
2017	24-10	.705	13-7	.650	12-4	8-5	4-1
2018	19-14	.576	10-10	.500	9-5	5-9	5-0
2019	24-10	.706	14-6	.700	11-3	10-5	3-2
2020 (2021 spring)	13-5	.722	13-4	.765	8-0	5-4	0-1
2021	22-9	.710	14-6	.700	12-3	9-6	1-0
TOTAL	623-384	.619	302-221	.577	302-129	200-199	121-56

LAUNIERE'S RECORD BY OPPONENT

Air Force	27-0
Akron	1-0
Arizona	11-15
Arizona State	18-6
Arkansas	1-1
Arkansas State	2-0
Boise State	3-3
Boston College	0-1
Bowling Green	1-0
Brown	1-0
Butler	1-0
BYU	24-37
Cal Poly	7-3
CSU Bakersfield	1-0
CSU Northridge	2-1
California	14-8
Central Florida	1-0
Central Michigan	1-0
Cincinnati	2-0
Clemson	1-0
Cleveland State	1-0
Colgate	1-0
Colorado	16-10
Colorado State	15-30
Dayton	0-1
Denver	3-0
DePaul	1-1
Drake	1-0
East Tennessee State	1-0
Eastern Illinois	1-0
Eastern Michigan	2-1
Eastern Washington	1-1
Fairfield	2-0
Florida	0-3
Florida Gulf Coast	1-0
Fresno - Pacific	1-0
Fresno State	5-7
Furman	1-0
George Mason	1-0
George Washington	2-0
Georgia	0-2
Georgia Tech	2-0
Gonzaga	6-2
Hawaii	2-10
High Point	1-0
Hofstra	1-0
Houston	1-0
Idaho	3-1
Idaho State	20-2
Illinois	2-1
Illinois State	1-2
Iowa State	3-1
Kansas	1-0
Kansas State	1-0
Kentucky	1-1
Liberty	1-0
Lipscomb	1-1
Long Beach State	0-4
Louisville	1-2
Loyola Marymount	2-0
LSU	0-1
Maryland	1-0
Massachusetts	2-0
Michigan	0-2
Michigan State	1-1
Mississippi	1-0
Missouri - Kansas City	1-0
Missouri	4-1
Missouri State	3-1
Montana	2-3
Montana State	6-1
Morehead State	1-1
Murray State	1-0
Nebraska	1-2
Nevada	3-1
New Hampshire	3-0
New Mexico	27-18
New Mexico State	5-1
North Carolina	2-1
North Carolina State	2-0
North Dakota State	0-1
North Texas	1-0
Northern Arizona	1-2
Northern Colorado	1-0
Northern Illinois	1-0
Northern Iowa	1-2
Northwestern	1-1
Northwestern State	1-0
Notre Dame	2-3
Ohio	1-1
Oklahoma	1-1
Oregon	8-14
Oregon State	12-9
Pacific	2-1
Penn State	0-1
Pepperdine	1-1
Pittsburgh	0-3
Portland	3-0
Portland State	1-1
Prairie View A&M	1-0
Purdue	3-1
Rhode Island	1-0
Rice	5-0
Sacramento State	1-0
Saint Louis	1-1
San Diego	3-4
San Diego State	23-17
San Francisco	3-2
San Jose State	4-0
Santa Clara	4-2
Seton Hall	1-0
SMU	6-0
South Carolina	1-0
South Dakota	1-0
South Florida	0-1
Southern Illinois	1-0
Southern Utah	1-0
St. Mary's	4-1
Stanford	4-21
Stephen F. Austin	1-0
TCU	13-3
Temple	3-0
Tennessee	0-3
Texas - Arlington	1-0
Texas	0-2
Texas A&M	0-2
Texas State	3-0
Texas Tech	4-0
Tulsa	2-0
UC Davis	3-0
UC Irvine	3-1
UC Riverside	2-0
UCLA	7-17
UNLV	28-5
USC	10-16
Utah State	30-6
Utah Valley	16-1
UTEP	15-1
Valparaiso	1-0
Villanova	0-1
Washington	6-17
Washington State	13-13
Weber State	26-5
Western Carolina	1-0
Western Michigan	1-0
Wisconsin - Green Bay	2-0
Wright State	1-0
Wyoming	32-11
Yale	2-0

ASSOCIATE HEAD COACH

MALIA SHOJI

ASSOCIATE HEAD COACH
5TH SEASON/8TH OVERALL
UC SAN DIEGO, '09

Malia Shoji enters her eighth season overall with the Utah volleyball program in 2022 and her fifth season as associate head coach.

Shoji has been an instrumental part of one of the most successful stretches in program history, helping guide the Utes to two Sweet 16's, six-straight NCAA Tournament appearances, and three consecutive third place finishes in the Pac-12 Conference in her seven seasons.

Last year, she saw last year's team go on to record a 22-9 overall record and helped coach her squad to a top-25 ranking the entire season, with the highest ranking of the year coming in at No. 10 in the nation. Utah collected a 14-6 record in Pac-12 play, which tied a program-best win mark since joining the conference. The Utes finished the season ranked eighth in the nation in kills per set (14.25), 18th in assists per set (12.87) and 30th in hitting percentage (.259).

Shoji's efforts led to four All-Pac-12 selections, as well as two All-Region honorees. Wrapping up an illustrious career spent with Shoji on the sidelines, Dani Drews became Utah's all-time leader in kills with 2,268 kills. Drews is the only Ute in history to post 2,000 kills and 1,000 digs in a career and just the sixth player in Pac-12 history to do so.

In the spring of 2021, Shoji helped guide Utah to its highest ever AVCA ranking when the Utes ranked as high as No. 7 after starting 8-0 in Pac-12 play. Utah finished the year third in the conference (13-4) before its Round of 32 exit at the NCAA Championships. She played a crucial role in standout Dani Drews earning the program's first ever Pac-12 Player of the Year selection and first ever Ute to be named the Pacific South Region Player of the Year two years in a row. She eventually went on to win the 2021 Pacific South Region Player of the Year honor as well to mark three selections in her career.

In 2019, Utah made it to its second Sweet 16 in three seasons behind a program record four AVCA All-Americans including its second First Team All-American in program history. The team finished with the highest ranking in program history at No. 9.

Two-time All-American and AVCA West Region Player of the Year Dani Drews set a single-season record in kills with 643, which was second-most in the country. Along with Drews setting the single-season kills record, setter Saige Ka'aha'aina-Torres broke the single-season assists record and libero Brianna Doehrmann set the career program record for digs.

Shoji was promoted to associate head coach after working with the offense on one of the best teams in Utah volleyball history. The 2017 team won 24 matches and advanced to the programs third NCAA Tournament Sweet 16 appearance.

The team set single-season offensive records in kills (1,886) and assists (1,786) while finishing third in hitting efficiency at .252 in the rally-scoring era.

Along with the team putting up big offensive numbers, senior Adora Anae once again eclipsed the 500-kill mark finishing with 547 on the season. The senior outside hitter became the first Utah volleyball player to be named an AVCA First Team All-American and the second player of all-time to earn All-American honors twice under Shoji's tutelage.

Coming into the 2018 season, there were some question marks after losing a lot of the offense, but the team got better as the season went along, closing the regular season winning five of six matches and then defeating Denver in straight sets in the first round of the NCAA Tournament.

Dani Drews and Kenzie Koerber were only sophomores, but were up for the challenge all season. Drews became the second player in the rally-scoring era to have 500 kills in a season finishing with 522. She was honored by being named an AVCA Second Team All-American. Koerber played on the right side and earned AVCA All-American Honorable Mention honors after totaling 264 kills and 108 blocks.

In addition to her on-court duties, Shoji has also been the teams recruiting coordinator the past four seasons. In 2017 and 2018, the Utes signed a top-30 recruiting class according to PrepVolleyball.com, including the 11th ranked class in 2017. The 11th ranking was the highest in program history.

With Shoji's success with the Utes, she has had several international opportunities to expand her resume. This past summer, she was an assistant coach for the 2019 USA Volleyball High Performance Assistant Coach for the Women Junior A1 Team. Following her first season with Utah, Shoji was named an assistant coach for the Pac-12 Volleyball All-Star Team that toured China in the summer of 2016.

Shoji made the move to Salt Lake City after serving as an assistant coach under Brad Saindon at Western Oregon University, a NCAA Division II and Great Northwest Athletic Conference member, since 2012.

While working at WOU, Shoji assisted in the planning and execution of player development, was WOU's primary recruiting coordinator, assisted in off-season training and oversaw video/statistics analysis, as well. She coordinated team travel, initiated fundraising efforts for the volleyball program and was the Wolves' primary camp director. In Shoji's first season with the Wolves, the squad finished the campaign with a 21-6 overall record and finished in second-place in the GNAC with a mark of 14-4.

Prior to her stint with the Wolves' program, Shoji was an assistant coach with Willamette University in 2011 where she helped establish the Capital City Elite Volleyball Club and served as the Director of Business Operations.

Shoji's coaching experience also includes serving as lead coach for the Gold Medal Squared Volleyball Camps (2012-14), head junior varsity coach at La Jolla Country Day School (2008-10), head coach for the La Jolla Volleyball Club (2008-09) and head coach at Saddleback Valley Volleyball Club (2007).

Shoji, who played collegiately at Irvine Valley College from 2005 to 2007), hails from a family that is no stranger to the sport of volleyball. Shoji's dad, Tom, has been a volleyball coach at the NCAA level for more than 30 years. Her uncle, Dave, has been the head coach at Hawai'i 40 years and during that time he has accumulated 1,150 victories, which currently ranks second all-time in career wins. Shoji's cousins, Kawika and Erik, play professionally for the Berlin Recycling Volleys and both players are members of the USA Men's National Team, as well.

Shoji earned a Bachelor of Arts degree in Communications from the University of California -- San Diego in 2009 and her Master of Science degree in Education, Information Technology from Western Oregon this spring. While attending IVC, she has earned an Associate's Degree in Business Administration.

ASSISTANT COACH

WIL STANLEY

ASSISTANT COACH
2ND SEASON
BYU, '21

Wil Stanley, a two-time All-American setter, enters his second season with the Utah volleyball program in the fall of 2022. Stanley was promoted to assistant coach in February of 2022 after spending his first year with the team as the volunteer assistant coach.

In his first season, Stanley helped guide Utah to its sixth-straight NCAA Tournament appearance and third consecutive third-place finish in the Pac-12 Conference. The 2021 Utes posted a 22-9 overall record and were ranked in the top-25 the entire season, with the highest ranking of the year coming in at No. 10 in the nation. The 14-6 record in Pac-12 play tied a program-best win mark since joining the conference.

Stanley used his expertise in the setting realm to coach senior transfer Stef Jankiewicz to going on to earn All-Pac-12 honorable mention honors in just one season with the team. Jankiewicz and the Utes finished the year ranked No. 18 in the nation in assists per set (12.87), while guiding the attackers to a No. 8 ranking in the nation for kills per set (14.25) and No. 30 in hitting percentage (.259).

Stanley was a standout student-athlete at BYU where he played from 2017-2021. The Honolulu, Hawaii native ranked No. 3 in the MPSF and No. 9 in the NCAA in assists per set in 2021, leading the Cougars with 790 assists. He was a first-team All-American selection and first-team MPSF honoree. Additionally, Stanley was named to the NCAA All-Tournament team after guiding BYU to the championship match.

Stanley earned his first All-American honor after an exceptional senior season in 2020 despite the year being cut short due to the COVID-19 outbreak. He earned first team All-American honors and All-MPSF honors after posting a team-high 655 assists and finishing second on the squad with 107 digs. Stanley ranked third among all setters in the NCAA at 10.74 assists per set. He was a back-to-back MPSF Defensive Player of the Week selection and recorded three double-doubles on the year. Stanley started 17 of the 18 matches after returning from a season-ending injury as a junior.

He was on track to have a stellar junior year campaign in 2019, starting the first 13 matches and totaling a team-high 438 assists before the injury sidelined him. He had topped the 50-plus mark for assists on three occasions and 30-plus assists in seven of the 13 matches.

Coming from an extremely athletic family, his father Jon is a former BYU volleyball and men's basketball student-athlete, while his younger brother is currently on the BYU men's volleyball team. His father played volleyball at the 1968 Olympic Games, while his older brother Clay played volleyball in three Olympics (2004, 2008, 2012).

Stanley graduated from BYU in 2021 with a bachelor's degree in psychology and was a four-time MPSF All-Academic honoree.

2021 RESULTS

2021-22 Utah Women's Volleyball
Overall Team Results
All games

as of Jan 20, 2022

Team Results

	Date	Opponent		Score	Score-by-set	Overall	Conf	Time	Att.
	08/27/2021	at Utah Valley	W	3-1	25-23,21-25,25-19,25-14	1-0	0-0	01:54	1174
	08/28/2021	Utah Valley	W	3-0	25-15,25-10,25-12	2-0	0-0	01:13	1291
	09/03/2021	Cal Poly	W	3-0	25-17,25-17,25-16	3-0	0-0	01:17	370
	09/03/2021	San Diego	W	3-1	28-30,25-22,25-22,25-17	4-0	0-0	02:11	617
	09/04/2021	Hawaii	W	3-1	25-15,23-25,25-18,25-22	5-0	0-0	01:55	1187
	09/09/2021	Weber St.	W	3-0	25-19,25-20,25-13	6-0	0-0	01:23	1213
	09/11/2021	at Nebraska	W	3-2	18-25,24-26,27-25,25-22,15-13	7-0	0-0	02:53	8362
	09/13/2021	at Boise St.	L	1-3	17-25,25-16,20-25,21-25	7-1	0-0	01:51	444
	09/16/2021	at BYU	L	0-3	23-25,23-25,16-25	7-2	0-0	01:36	5140
*	09/22/2021	at Washington	W	3-2	22-25,26-24,22-25,25-18,16-14	8-2	1-0	02:32	2129
*	09/24/2021	at Colorado	L	0-3	15-25,17-25,23-25	8-3	1-1	01:24	1236
*	10/01/2021	Oregon St.	W	3-0	25-18,25-19,25-13	9-3	2-1	01:17	1286
*	10/03/2021	Oregon	W	3-1	25-21,16-25,25-15,25-19	10-3	3-1	01:52	984
*	10/08/2021	at Southern California	W	3-0	25-22,25-23,25-23	11-3	4-1	01:43	663
*	10/10/2021	at UCLA	L	0-3	23-25,14-25,18-25	11-4	4-2	01:22	761
*	10/15/2021	at Stanford	L	1-3	24-26,25-17,22-25,15-25	11-5	4-3	02:02	1652
*	10/17/2021	at California	W	3-0	26-24,25-20,25-19	12-5	5-3	01:39	421
*	10/22/2021	Arizona St.	L	1-3	23-25,23-25,27-25,26-28	12-6	5-4	02:26	1371
*	10/24/2021	Arizona	W	3-0	25-19,25-18,25-21	13-6	6-4	01:24	1020
*	10/29/2021	at Oregon	W	3-0	25-21,25-14,26-24	14-6	7-4	01:29	1844
*	10/31/2021	at Oregon St.	W	3-1	25-22,20-25,25-23,25-14	15-6	8-4	01:47	488
*	11/05/2021	UCLA	L	2-3	20-25,25-21,23-25,25-18,17-19	15-7	8-5	02:33	2052
*	11/07/2021	Southern California	W	3-1	25-18,20-25,29-27,25-23	16-7	9-5	02:05	1205
*	11/12/2021	at Arizona	W	3-0	25-9,26-24,25-22	17-7	10-5	01:20	654
*	11/14/2021	at Arizona St.	W	3-1	26-24,15-25,25-20,25-18	18-7	11-5	01:56	2467
*	11/18/2021	California	W	3-0	25-14,25-9,25-13	19-7	12-5	01:01	1144
*	11/21/2021	Stanford	L	1-3	25-22,21-25,23-25,22-25	19-8	12-6	02:04	1965
*	11/24/2021	Washington St.	W	3-0	25-22,25-18,25-23	20-8	13-6	01:31	1780
*	11/27/2021	Colorado	W	3-1	25-19,19-25,25-12,25-22	21-8	14-6	01:52	2117
	12/03/2021	vs Utah Valley	W	3-1	25-16,22-25,25-19,25-11	22-8	14-6	01:41	1100
	12/04/2021	at BYU	L	1-3	25-17,22-25,23-25,23-25	22-9	14-6	02:01	4729

Team Record	W-L-T
Overall:	22-9
Conference:	14-6
Home:	12-3
Away:	9-6
Neutral:	1-0
3 sets:	11-3
4 sets:	9-5
5 sets:	2-1

Attendance	Dates	Total	Avg.
Total:	31	52866	1705
Home:	15	19602	1307
Away:	15	32164	2144
Neutral:	1	1100	1100

2021-22 Utah Women's Volleyball
Overall Individual Statistics
All games

Game Records

Overall	Conference	Home	Away	Neutral
22 - 9	14 - 6	12 - 3	9 - 6	1 - 0

Team Box Score

				Attack					Set				Serve				
##	Player	SP	MP-MS	K	K/S	E	TA	PCT	A	A/S	TA	PCT	SA	SA/S	SE	TA	PCT
1	Drews, Dani	112	31-31	581	5.19	195	1400	.276	18	0.16	68	.265	35	0.31	22	455	.952
2	McMurtrey, Kiley	109	31-1	1	0.01	0	1	1.000	4	0.04	19	.211	23	0.21	22	343	.936
3	Smith, Emily	26	17-0	6	0.23	3	17	.176	107	4.12	259	.413	4	0.15	3	39	.923
5	Van Der Werff, Amelia	66	23-15	129	1.95	39	237	.380	1	0.02	7	.143	0	0.00	0	0	.000
7	Weatherington, Zoe	113	31-29	277	2.45	123	582	.265	5	0.04	28	.179	0	0.00	0	0	.000
8	Daniel, Sommer	8	6-0	0	0.00	0	0	.000	9	1.13	24	.375	0	0.00	2	13	.846
9	Jankiewicz, Stef	107	31-31	65	0.61	19	195	.236	1129	10.55	2723	.415	31	0.29	26	374	.930
10	Evans, Kennedi	53	16-16	62	1.17	28	162	.210	1	0.02	8	.125	0	0.00	2	14	.857
11	Bailey, Kamry	8	7-0	1	0.13	2	3	-.333	0	0.00	0	.000	0	0.00	1	1	.000
12	Karich, Abby	15	13-0	5	0.33	6	23	-.043	0	0.00	1	.000	0	0.00	0	10	1.000
13	Robinson, Madelyn	113	31-31	340	3.01	142	909	.218	15	0.13	70	.214	24	0.21	38	484	.921
14	Yett, Megan	111	31-2	7	0.06	2	13	.385	19	0.17	67	.284	25	0.23	30	417	.928
16	Olsen, Allie	83	27-23	101	1.22	34	227	.295	3	0.04	11	.273	0	0.00	0	0	.000
17	Ramirez, Vanessa	113	31-0	2	0.02	0	19	.105	141	1.25	379	.372	26	0.23	24	476	.950
19	Grace, Phoebe	36	14-7	33	0.92	13	94	.213	2	0.06	4	.500	0	0.00	0	1	1.000
UTAH		**113**	**31-31**	**1610**	**14.25**	**606**	**3882**	**.259**	**1454**	**12.87**	**3668**	**.396**	**168**	**1.49**	**170**	**2627**	**.935**
Opponents		**113**	**31-31**	**1452**	**12.85**	**654**	**3934**	**.203**	**1315**	**11.64**	**3796**	**.346**	**109**	**0.96**	**192**	**2382**	**.919**

			Receptions			Dig		Blocking						Points	
##	Player	SP	RE	TA	PCT	DIG	DIG/S	BS	BA	TOTAL	BLK/S	BE	BHE	PTS	PTS/S
1	Drews, Dani	112	22	621	.965	293	2.62	5	50	55	0.49	3	0	646.0	5.77
2	McMurtrey, Kiley	109	3	19	.842	52	0.48	0	0	0	0.00	0	0	24.0	0.22
3	Smith, Emily	26	0	0	.000	26	1.00	0	7	7	0.27	2	2	13.5	0.52
5	Van Der Werff, Amelia	66	1	11	.909	15	0.23	6	63	69	1.05	2	1	166.5	2.52
7	Weatherington, Zoe	113	1	6	.833	54	0.48	5	77	82	0.73	25	3	320.5	2.84
8	Daniel, Sommer	8	0	0	.000	1	0.13	0	0	0	0.00	0	0	0.0	0.00
9	Jankiewicz, Stef	107	3	10	.700	266	2.49	1	43	44	0.41	3	7	118.5	1.11
10	Evans, Kennedi	53	2	4	.500	13	0.25	6	53	59	1.11	4	1	94.5	1.78
11	Bailey, Kamry	8	1	18	.944	6	0.75	0	0	0	0.00	0	0	1.0	0.13
12	Karich, Abby	15	1	13	.923	6	0.40	0	2	2	0.13	0	0	6.0	0.40
13	Robinson, Madelyn	113	28	557	.950	253	2.24	7	46	53	0.47	3	0	394.0	3.49
14	Yett, Megan	111	12	392	.969	186	1.68	0	1	1	0.01	0	1	32.5	0.29
16	Olsen, Allie	83	2	11	.818	12	0.14	9	76	85	1.02	8	0	148.0	1.78
17	Ramirez, Vanessa	113	31	524	.941	381	3.37	0	2	2	0.02	0	0	29.0	0.26
19	Grace, Phoebe	36	0	3	1.000	5	0.14	4	34	38	1.06	6	0	54.0	1.50
-	TEAM	-	2	-	-	-	-	-	-	-	-	-	-	-	-
UTAH		**113**	**109**	**2191**	**.950**	**1569**	**13.88**	**43**	**454**	**270.0**	**2.39**	**56**	**15**	**2048.0**	**18.12**
Opponents		**113**	**168**	**2457**	**.932**	**1453**	**12.86**	**56**	**385**	**248.5**	**2.20**	**66**	**11**	**1809.5**	**16.01**

2021 RESULTS

2021-22 Utah Women's Volleyball
Team Match-by-Match
All games

			Attack				Set			Serve				Recept				Blocking						
Date	Opponent	SP	K	E	TA	PCT	A	TA	PCT	SA	SE	TA	PCT	RE	TA	PCT	DIG	BS	BA	BE	TOTAL	BHE	POINTS	SCORE
08/27/2021	at Utah Valley	4	54	17	142	.261	52	134	.388	4	9	95	.905	5	77	.935	51	2	26	4	15.0	0	73.0	3-1
08/28/2021	Utah Valley	3	41	7	71	.479	38	67	.567	5	2	73	.973	1	35	.971	34	2	20	1	12.0	0	58.0	3-0
09/03/2021	Cal Poly	3	44	15	101	.287	37	94	.394	10	4	74	.946	3	47	.936	41	2	16	0	10.0	0	64.0	3-0
09/03/2021	San Diego	4	66	24	156	.269	54	136	.397	5	6	102	.941	1	83	.988	57	5	12	3	11.0	0	82.0	3-1
09/04/2021	Hawaii	4	45	20	125	.200	41	116	.353	10	4	97	.959	1	75	.987	55	0	28	3	14.0	0	69.0	3-1
09/09/2021	Weber St.	3	53	12	123	.333	50	114	.439	3	6	73	.918	3	51	.941	69	1	12	0	7.0	0	63.0	3-0
09/11/2021	at Nebraska	5	68	35	173	.191	64	169	.379	10	8	108	.926	10	104	.904	78	0	20	5	10.0	0	88.0	3-2
09/13/2021	at Boise St.	4	52	26	140	.186	46	135	.341	4	3	85	.965	5	85	.941	56	0	20	4	10.0	1	66.0	1-3
09/16/2021	at BYU	3	30	15	92	.163	29	103	.282	7	1	64	.984	3	66	.955	40	0	10	4	5.0	2	42.0	0-3
09/22/2021	at Washington	5	67	28	172	.227	62	166	.373	4	9	110	.918	5	96	.948	78	2	14	1	9.0	1	80.0	3-2
09/24/2021	at Colorado	3	39	20	112	.170	34	105	.324	3	9	57	.842	2	70	.971	36	2	4	2	4.0	0	46.0	0-3
10/01/2021	Oregon St.	3	38	14	82	.293	34	74	.459	7	3	73	.959	1	48	.979	34	1	16	3	9.0	0	54.0	3-0
10/03/2021	Oregon	4	50	21	140	.207	43	126	.341	5	6	90	.933	2	72	.972	61	2	10	0	7.0	0	62.0	3-1
10/08/2021	at Southern California	3	48	15	114	.289	43	111	.387	4	5	73	.932	4	65	.938	58	3	10	0	8.0	1	60.0	3-0
10/10/2021	at UCLA	3	35	17	108	.167	31	102	.304	2	4	56	.929	8	70	.886	37	1	14	0	8.0	0	45.0	0-3
10/15/2021	at Stanford	4	50	25	124	.202	43	112	.384	6	7	87	.920	3	81	.963	40	2	18	2	11.0	0	67.0	1-3
10/17/2021	at California	3	44	10	102	.333	41	100	.410	2	4	75	.947	3	60	.950	41	0	12	1	6.0	1	52.0	3-0
10/22/2021	Arizona St.	4	63	35	168	.167	55	155	.355	4	5	100	.950	4	93	.957	70	3	14	1	10.0	0	77.0	1-3
10/24/2021	Arizona	3	46	10	97	.371	40	87	.460	8	6	73	.918	2	57	.965	44	0	12	0	6.0	3	60.0	3-0
10/29/2021	at Oregon	3	49	14	121	.289	47	118	.398	4	3	74	.959	2	59	.966	38	2	6	1	5.0	0	58.0	3-0
10/31/2021	at Oregon St.	4	64	17	133	.353	58	129	.450	5	1	94	.989	2	79	.975	43	3	14	3	10.0	2	79.0	3-1
11/05/2021	UCLA	5	72	30	165	.255	60	150	.400	5	4	110	.964	7	101	.931	60	3	16	1	11.0	0	88.0	2-3
11/07/2021	Southern California	4	62	19	155	.277	53	144	.368	3	9	98	.908	1	84	.988	60	1	20	2	11.0	2	76.0	3-1
11/12/2021	at Arizona	3	43	11	80	.400	41	79	.519	7	6	74	.919	2	50	.960	36	0	10	1	5.0	0	55.0	3-0
11/14/2021	at Arizona St.	4	57	26	144	.215	52	142	.366	4	7	90	.922	3	76	.961	66	1	16	3	9.0	0	70.0	3-1
11/18/2021	California	3	40	10	81	.370	35	75	.467	11	7	74	.905	2	32	.938	32	2	6	0	5.0	0	56.0	3-0
11/21/2021	Stanford	4	61	22	143	.273	55	133	.414	7	7	92	.924	8	90	.911	55	0	14	1	7.0	2	75.0	1-3
11/24/2021	Washington St.	3	52	21	129	.240	49	119	.412	3	9	73	.877	1	63	.984	65	2	8	3	6.0	0	61.0	3-0
11/27/2021	Colorado	4	64	25	144	.271	60	131	.458	4	3	93	.968	1	76	.987	53	1	20	4	11.0	0	79.0	3-1
12/03/2021	vs Utah Valley	4	54	19	116	.302	53	116	.457	9	5	96	.948	6	67	.910	42	0	22	2	11.0	0	74.0	3-1
12/04/2021	at BYU	4	59	26	129	.256	54	126	.429	3	8	94	.915	8	79	.899	39	0	14	1	7.0	0	69.0	1-3
Totals		**113**	**1610**	**606**	**3882**	**.259**	**1454**	**3668**	**.396**	**168**	**170**	**2627**	**.935**	**109**	**2191**	**.950**	**1569**	**43**	**454**	**56**	**270.0**	**15**	**2048.0**	
Opponents		**113**	**1452**	**654**	**3934**	**.203**	**1315**	**3796**	**.346**	**109**	**192**	**2382**	**.919**	**168**	**2457**	**.932**	**1453**	**56**	**385**	**66**	**248.5**	**11**	**1809.5**	

Team Averages

Sets Played	Kills per set	Assists per set	Service aces per set	Digs per set	Blocks per set	Points per set	Ball handling error per set	Reception errors per set
113	14.25	12.87	1.49	13.88	2.39	18.12	0.13	0.96

2021-22 Utah Women's Volleyball
Combined Team Statistics
All games

Game Records

Overall	Conference	Home	Away	Neutral
22 - 9	14 - 6	12 - 3	9 - 6	1 - 0

Team Box Score

			Attack					Set		Serve				Dig		Blocking						
##	Player	SP	K	K/S	E	TA	PCT	A	A/S	SA	SE	SA/S	RE	DIG	DIG/S	BS	BA	TOT/S	BLK/S	BE	BHE	PTS
1	Drews, Dani	112	581	5.19	195	1400	.276	18	0.16	35	22	0.31	22	293	2.62	5	50	55	0.49	3	0	646.0
2	McMurtrey, Kiley	109	1	0.01	0	1	1.000	4	0.04	23	22	0.21	3	52	0.48	0	0	0	0.00	0	0	24.0
3	Smith, Emily	26	6	0.23	3	17	.176	107	4.12	4	3	0.15	0	26	1.00	0	7	7	0.27	2	2	13.5
5	Van Der Werff, Amelia	66	129	1.95	39	237	.380	1	0.02	0	0	0.00	1	15	0.23	6	63	69	1.05	2	1	166.5
7	Weatherington, Zoe	113	277	2.45	123	582	.265	5	0.04	0	0	0.00	1	54	0.48	5	77	82	0.73	25	3	320.5
8	Daniel, Sommer	8	0	0.00	0	0	.000	9	1.13	0	2	0.00	0	1	0.13	0	0	0	0.00	0	0	0.0
9	Jankiewicz, Stef	107	65	0.61	19	195	.236	1129	10.55	31	26	0.29	3	266	2.49	1	43	44	0.41	3	7	118.5
10	Evans, Kennedi	53	62	1.17	28	162	.210	1	0.02	0	2	0.00	2	13	0.25	6	53	59	1.11	4	1	94.5
11	Bailey, Kamry	8	1	0.13	2	3	-.333	0	0.00	0	1	0.00	1	6	0.75	0	0	0	0.00	0	0	1.0
12	Karich, Abby	15	5	0.33	6	23	-.043	0	0.00	0	0	0.00	1	6	0.40	0	2	2	0.13	0	0	6.0
13	Robinson, Madelyn	113	340	3.01	142	909	.218	15	0.13	24	38	0.21	28	253	2.24	7	46	53	0.47	3	0	394.0
14	Yett, Megan	111	7	0.06	2	13	.385	19	0.17	25	30	0.23	12	186	1.68	0	1	1	0.01	0	1	32.5
16	Olsen, Allie	83	101	1.22	34	227	.295	3	0.04	0	0	0.00	2	12	0.14	9	76	85	1.02	8	0	148.0
17	Ramirez, Vanessa	113	2	0.02	0	19	.105	141	1.25	26	24	0.23	31	381	3.37	0	2	2	0.02	0	0	29.0
19	Grace, Phoebe	36	33	0.92	13	94	.213	2	0.06	0	0	0.00	0	5	0.14	4	34	38	1.06	6	0	54.0
UTAH		**113**	**1610**	**14.25**	**606**	**3882**	**.259**	**1454**	**12.87**	**168**	**170**	**1.49**	**109**	**1569**	**13.88**	**43**	**454**	**270**	**2.39**	**56**	**15**	**2,048.0**
Opponents		**113**	**1452**	**12.85**	**654**	**3934**	**.203**	**1315**	**11.64**	**109**	**192**	**0.96**	**168**	**1453**	**12.86**	**56**	**385**	**248.5**	**2.20**	**66**	**11**	**1,809.5**

Team statistics

	UTAH	OPP
ATTACK		
Kills	1610	1452
Errors	606	654
Total Attacks	3882	3934
Attack Pct	.259	.203
Kills/Set	14.2	12.8
SET		
Assists	1454	1315
Attempts	3668	3796
Assist Pct	.396	.346
Assists/Set	12.9	11.6
SERVE		
Aces	168	109
Errors	170	192
Attempts	2627	2382
Serve Pct	.935	.919
Aces/Set	1.5	1
SERVE RECEPTIONS		
Errors	109	168
Errors/Set	1	1.5
Attempts	2191	2457
Reception Pct	.950	.999
DEFENSE		
Digs	1569	1453
Digs/Set	13.9	12.9
BLOCKING		
Block solo	43	56
Block Assist	454	385
Total Blocks	270	248.5
Blocks/Set	2.4	2.2
Block Errors	56	66
Ball handling errors	15	11
ATTENDANCE		
Total	19602	32164
Dates/Avg Per Date	15/1307	15/2144
Neutral Site #/Avg	1/1100	-
Current win streak	0	-
Home win streak	0	-

Team Results

	Date	Opponent		Score	Score-by-set	Att.
	08/27/2021	at Utah Valley	W	3-1	25-23,21-25,25-19,25-14	1174
	08/28/2021	Utah Valley	W	3-0	25-15,25-10,25-12	1291
	09/03/2021	Cal Poly	W	3-0	25-17,25-17,25-16	370
	09/03/2021	San Diego	W	3-1	28-30,25-22,25-22,25-17	617
	09/04/2021	Hawaii	W	3-1	25-15,23-25,25-18,25-22	1187
	09/09/2021	Weber St.	W	3-0	25-19,25-20,25-13	1213
	09/11/2021	at Nebraska	W	3-2	18-25,24-26,27-25,25-22,15-13	8362
	09/13/2021	at Boise St.	L	1-3	17-25,25-16,20-25,21-25	444
	09/16/2021	at BYU	L	0-3	23-25,23-25,16-25	5140
*	09/22/2021	at Washington	W	3-2	22-25,26-24,22-25,25-18,16-14	2129
*	09/24/2021	at Colorado	L	0-3	15-25,17-25,23-25	1236
*	10/01/2021	Oregon St.	W	3-0	25-18,25-19,25-13	1286
*	10/03/2021	Oregon	W	3-1	25-21,16-25,25-15,25-19	984
*	10/08/2021	at Southern California	W	3-0	25-22,25-23,25-23	663
*	10/10/2021	at UCLA	L	0-3	23-25,14-25,18-25	761
*	10/15/2021	at Stanford	L	1-3	24-26,25-17,22-25,15-25	1652
*	10/17/2021	at California	W	3-0	26-24,25-20,25-19	421
*	10/22/2021	Arizona St.	L	1-3	23-25,23-25,27-25,26-28	1371
*	10/24/2021	Arizona	W	3-0	25-19,25-18,25-21	1020
*	10/29/2021	at Oregon	W	3-0	25-21,25-14,26-24	1844
*	10/31/2021	at Oregon St.	W	3-1	25-22,20-25,25-23,25-14	488
*	11/05/2021	UCLA	L	2-3	20-25,25-21,23-25,25-18,17-19	2052
*	11/07/2021	Southern California	W	3-1	25-18,20-25,29-27,25-23	1205
*	11/12/2021	at Arizona	W	3-0	25-9,26-24,25-22	654
*	11/14/2021	at Arizona St.	W	3-1	26-24,15-25,25-20,25-18	2467
*	11/18/2021	California	W	3-0	25-14,25-9,25-13	1144
*	11/21/2021	Stanford	L	1-3	25-22,21-25,23-25,22-25	1965
*	11/24/2021	Washington St.	W	3-0	25-22,25-18,25-23	1780
*	11/27/2021	Colorado	W	3-1	25-19,19-25,25-12,25-22	2117
	12/03/2021	vs Utah Valley	W	3-1	25-16,22-25,25-19,25-11	1100
	12/04/2021	at BYU	L	1-3	25-17,22-25,23-25,23-25	4729

UTAH'S 2021 RECORD WHEN . . .

OVERALL

Home	12-3
Away	9-6
Neutral	1-0
Pac-12 Home	7-3
Pac-12 Away	7-3
On TV	8-5
Playing a Ranked Opp.	6-7
Playing a Non-Ranked Opp.	16-2
Playing as a ranked team	22-9

MONTH

August	2-0
September	6-3
October	7-3
November	6-2
December	1-1

DAY

Monday	0-1
Tuesday	0-0
Wednesday	2-0
Thursday	2-2
Friday	8-3
Saturday	4-1
Sunday	6-2

SETS

Three-Set Matches	11-3
Four-Set Matches	8-5
Five-Set Matches	3-1

STATISTICAL COMPARISON

Leading in Kills	18-4
Trailing in Kills	2-5
Tied in Kills	2-0
Leading in Digs	17-4
Trailing in Digs	4-3
Tied in Digs	1-2
Leading in Blocks	15-1
Trailing in Blocks	4-7
Tied in Blocks	3-1
Leading in Attack Pct.	20-1
Trailing in Attack Pct.	2-8
Tied in Attack Pct.	0-0
Leading in Service Aces	16-3
Trailing in Service Aces	3-5
Tied in Service Aces	3-1
Hitting .400 or Better	2-0
Hitting .350 to .399	3-0
Hitting .300 to .349	2-0
Hitting .250 to .299	8-3
Hitting .200 to .249	5-2
Hitting Below .200	1-4
Opp. Hitting Below .100	3-0
Opp. Hitting .101 to .200	13-0
Opp. Hitting .201 to .300	5-5
Opp Hitting .300 or Better	1-4

THE LAST TIME . . .

UTAH AS A TEAM ...

Won in three sets	vs. #21 Washington State (11/24/21)
Won in four sets	vs. Utah Valley (12/3/21)
Won in five sets	at No. 6 Washington (9/22/21)
Lost in three sets	at No. 16 UCLA (10/10/21)
Lost in four sets	vs. No. 11 BYU (12/4/21)
Lost in five sets	vs. No. 13 UCLA (11/5/21)
Won vs. ranked opp. (home)	vs. #21 Washington State (11/24/21)
Won vs. ranked opp. (road)	at No. 17 Oregon (10/29/21)
Won vs. ranked opp. (neutral)	vs. #20 Colorado State (11/23/07)
Lost vs. ranked opp. (home)	vs. No. 19 Stanford (11/21/21)
Lost vs. ranked opp. (road)	vs. No. 11 BYU (12/4/21)
Lost vs. ranked opp. (neutral)	vs. #6 Pittsburgh (9/14/19)
Had 85+ kills	86, at UNLV (11/24/07)
Had 95+ kills	99, vs. San Diego State (10/21/00)
Had 200+ attacks	209, vs. No. 24 Washington State (10/27/19)
Hit .350-.399	.370, vs. California (11/18/21)
Hit .400-.499	.400, at Arizona (11/12/21)
Hit .500 or better	.512 vs. New Mexico (10/03/03)
Had 75+ assists	77, at USC (11/7/19)
Had 85+ assists	94, vs. San Diego State (10/21/00)
Had 10+ aces	11, vs. California (11/18/21)
Had 15+ aces	16, vs. Rice (09/03/94)
Had 15+ blocks	15.0, at Utah Valley (8/27/21)
Had 20+ blocks	21.0, vs. California (10/07/18)
Had 90+ digs	90, at Arizona State (2/5/21)
Had 100+ digs	104, vs. Washington State (10/04/13)

A UTAH PLAYER HAD ...

15 or more kills	17 - Madelyn Robinson, 18 - Dani Drews vs. BYU (12/4/21)
20 or more kills	28, Dani Drews vs. Colorado (11/27/21)
30 or more kills	30, Dani Drews vs Stanford (3/7/21)
40 or more assists	47, Stef Jankiewicz vs. BYU (12/4/21)
50 or more assists	50, Stef Jankiewicz vs. Colorado (11/27/21)
60 or more assists	67, Saige Ka'aha'aina-Torres at USC (11/9/19)
20 or more digs	21, Vanessa Ramirez vs. Washington State (11/24/21)
25 or more digs	28, Brianna Doehrmann at Arizona (10/21/18)
30 or more digs	30, Brianna Doehrmann vs. Texas (12/08/17)
5 or more blocks	5 - Zoe Weatherington, 7 - Amelia Van Der Werff vs. BYU (12/4/21)
10 or more blocks	10, Kennedi Evans at UCLA (3/14/21)
Recorded a triple-double	Kelsie Kartchner vs. Hawaii, 11 K, 28 A, 11 D (11/24/04)

NCAA TOURNAMENT SUCCESS

- With 18 appearances in the past 23 seasons, the University of Utah is no stranger to the NCAA Tournament.

- The Utes qualified for the NCAA Tournament for the first time in 1998 and advanced to the second round in each of their first three appearances.

- The team has participated in the NCAA Tournament 18 times (1998-2006, 2008, 2013-14, 2016-21) and advanced to the second round 15 times (1998-2001, 2003, 2006-06, 2008, 2013-14, 2017-21).

- The Utes have been to four Sweet 16's in program history, most recently advancing in 2017 and 2019.

- In 2001, the Utes topped Texas Tech, 3-0, and Utah State, 3-1, in the first and second rounds at Crimson Court. In 2008, Utah swept both Furman and Clemson during the first and second rounds in Clemson, S.C. The Utes downed Cleveland State (3-0) and Purdue (3-1) in the Salt Lake City Regional in 2017.

- In 2003, Utah was down 0-2 to No. 13 Santa Clara in the first round before rallying for a thrilling five-set victory (26-30, 25-30, 30-20, 30-24, 15-12).

- Utah played host to the first and second rounds for the second time in 2005 after winning the Mountain West Conference's automatic bid. The Utes would go onto host its third regional overall, and first since 2005, after earning the No. 11 overall seed in 2017.

The 1998 Utah Volleyball team made the program's first-ever appearance in the NCAA Tournament, which was held in Lincoln, Neb.

The 2001 Utah Utes celebrate after a 3-1 win over Utah State, advancing the squad to the program's first-ever NCAA Sweet 16 berth.

Utes get to Sweet 16

Utah beats Clemson on its home court to set up match with Washington

12-7-03

The Salt Lake Tribune

CLEMSON, S.C. — Next stop for the streaking Utah women's volleyball team — a Sweet 16 date against the Washington Huskies in Seattle on Friday.

The Utes will face another team on its home court. However, it is a task that should not faze Utah, which defeated Clemson on its home court Saturday, 25-21, 26-24 and 25-21, to advance to the NCAA's Sweet 16 for the second time in school history.

"Our three sticky's were amazing tonight," said Utah coach Beth Launiere, immediately after her No. 18-ranked and 12th-seeded Utes (26-5) won for the 11 time in a row and the 19th time in its last 20 matches. "I am so proud of this team and what they accomplished."

Utah's seniors — Kathryn Haynie, Lori Baird and Emillie Toone — combined for 36 kills, as the Utes have yet to lose a set in the tournament. They defeated Furman in three games Friday.

Haynie's 14 kills came on just 19 swings for a career-high .632 hitting percentage. She also had 11 digs.

"Haynie has been a leader all year," Toone said. "She knew it was going to be a tough match and she stepped it up. Haynie took some pressure off us in the middle which was a great help."

Clemson (23-10) actually outblocked the taller, more physical Utes, 14-6. Utah, however, held the Tigers to a .148 hitting percentage.

The Utah women's volleyball team storms the court after beating host Clemson.

Utah was down early in the second game, but rallied.

"We are obviously disappointed," Clemson coach Jolene Jordan Hoover said. "It was a tough loss to a big Utah team who was very tough and aggressive. They did a great job of keeping us out of our system tonight.

"I feel like it kept coming down to passing. That stretch [in Game 2] was critical to our game, especially playing a team like this it is really tough to go down 0-2."

The Utes take on fifth-seeded Washington in the Seattle Regional final Friday. The Huskies are 26-5, and earned two 3-0 sweeps in the first two rounds of the tournament over Portland State and Santa Clara. Utah also defeated Santa Clara this season.

"[Kathryn] Haynie has been a leader all year. She knew it was going to be a tough match and she stepped it up."

EMILLIE TOONE, Utah senior

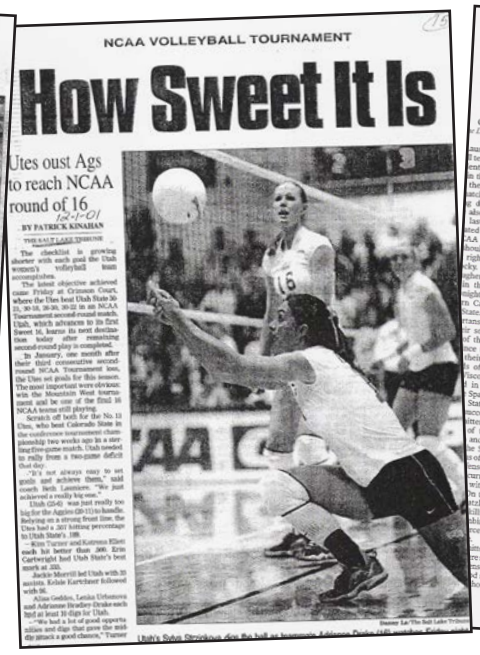

NCAA VOLLEYBALL TOURNAMENT

How Sweet It Is

Utes oust Ags to reach NCAA round of 16

12-1-01

BY PATRICK KINAHAN

THE SALT LAKE TRIBUNE

The checklist is growing shorter with each goal the Utah women's volleyball team accomplishes.

The latest objective achieved came Friday at Crimson Court, where the Utes beat Utah State 30-21, 30-18, 26-30, 30-22 in an NCAA Tournament second-round match. Utah, which advances to its first Sweet 16, learns its next destination today after remaining second-round play is completed.

In January, one month after their third consecutive second-round NCAA Tournament loss, the Utes set goals for this season. The most important were obvious: win the Mountain West tournament and be one of the final 16 NCAA teams still playing.

Scratch off both for the No. 11 Utes, who beat Colorado State in the conference tournament championship two weeks ago in a stirring five-game match. Utah needed to rally from a two-game deficit that day.

"It's not always easy to set goals and achieve them," said coach Beth Launiere. "We just achieved a really big one."

Utah (25-6) was just really too big for the Aggies (20-11) to handle. Relying on a strong front line, the Utes had a .307 hitting percentage to Utah State's .189.

Kim Turner and Katrena Ellett each hit better than .500. Erin Cartwright had Utah State's best mark at .333.

Jackie Morrill led Utah with 20 assists. Kelsie Kartchner followed with 16.

Aline Gedikio, Lenka Urbanova and Adrianne Bradley-Drake each had at least 10 digs for Utah.

"We had a lot of good opportunities and digs that gave the ball the attack a good chance," Turner

Utah's Sylvia Strockous digs the ball as teammate Adrianne Bradley-Drake watches. Rick Egan/The Salt Lake Tribune

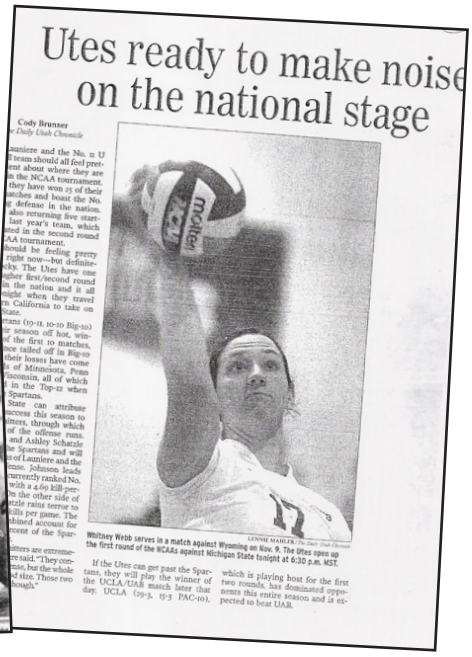

Utes ready to make noise on the national stage

Cody Brunner
The Daily Utah Chronicle

Whitney Webb serves in a match against Wyoming on Nov. 9. The Utes open up the first round of the NCAAs against Michigan State tonight at 6:30 p.m. MST.

LENNIE MAHLER / The Daily Utah Chronicle

If the Utes can get past the Spartans, they will play the winner of the UCLA/UAB match later that day. UCLA (19-5, 8-3 PAC-10), which is playing host for the first two rounds, has dominated opponents this entire season and is expected to beat UAB.

NCAA TOURNAMENT HISTORY

1998 | (1-1)
FIRST ROUND (Lincoln, Neb.)
12/05 #9 Illinois State W (15-11, 15-12, 15-5)
SECOND ROUND (Lincoln, Neb.)
12/06 #1 Nebraska L (16-14, 4-15, 8-15, 9-15)

1999 | (1-1)
FIRST ROUND (Honolulu, Hawaii)
12/02 #8 Colorado W (15-10, 15-6, 17-15)
SECOND ROUND (Honolulu, Hawaii)
12/03 #1 Hawaii L (11-15, 6-15, 4-15)

2000 | (1-1)
FIRST ROUND (Honolulu, Hawaii)
11/30 Texas Tech W (6-15, 15-8, 2-15, 15-10, 15-12)
SECOND ROUND (Honolulu, Hawaii)
12/01 #3 Hawaii L (12-15, 8-15, 8-15)

2001 | (2-1)
FIRST ROUND (Salt Lake City, Utah)
11/29 Texas Tech W (30-24, 31-29, 30-23)
SECOND ROUND (Salt Lake City, Utah)
11/30 Utah State W (30-21, 3-18, 26-30, 30-22)
NCAA REGIONAL SEMIFINALS (Palo Alto, Calif.)
12/07 #3 Stanford L (17-30, 17-30, 30-28, 19-30)

2002 | (0-1)
FIRST ROUND (Los Angeles, Calif.)
12/06 Texas A&M L (29-31, 27-30, 15-30)

2003 | (1-1)
FIRST ROUND (Seattle, Wash.)
12/05 #13 Santa Clara W (26-30, 25-30, 30-20, 30-24, 15-12)
FIRST ROUND (Seattle, Wash.)
12/06 #14 Washington L (15-30, 20-30, 21-30)

2004 | (0-1)
FIRST ROUND (Los Angeles, Calif.)
12/03 Long Beach State L (19-30, 25-30, 31-33)

2005 | (1-1)
FIRST ROUND (Salt Lake City, Utah)
12/02 Loyola Marymount W (30-10, 30-22, 30-20)
SECOND ROUND (Salt Lake City, Utah)
12/03 #6 Arizona L (28-30, 26-30, 30-28, 27-30)

2006 | (1-1)
FIRST ROUND (Los Angeles, Calif.)
12/01 Michigan State W (30-25, 27-30, 20-30, 30-28, 15-11)
SECOND ROUND (Los Angeles, Calif.)
12/02 #4 UCLA L (24-30, 27-30, 26-30)

2008 | (2-1)
FIRST ROUND (Clemson, S.C.)
12/05 Furman W (25-17, 26-24, 25-17)
SECOND ROUND (Clemson, S.C.)
12/06 Clemson W (25-21, 26-24, 25-21)
NCAA REGIONAL SEMIFINALS (Seattle, Wash.)
12/12 #5 Washington L (16-25, 20-25, 16-25)

2013 | (1-1)
FIRST ROUND (University Park, Pa.)
12/06 Yale W (27-29, 25-15, 26-24, 25-16)
SECOND ROUND (University Park, Pa.)
12/07 #2 Penn State L (14-25, 15-25, 11-25)

2014 | (1-1)
FIRST ROUND (Lincoln, Neb.)
12/05 Kansas State W (25-16, 25-16, 25-17)
SECOND ROUND (Lincoln, Neb.)
12/06 #11 Nebraska L (23-25, 22-25, 25-23, 25-17, 11-15)

2016 | (0-1)
FIRST ROUND (Provo, Utah)
12/02 UNLV L (25-27, 21-25, 25-19, 20-25)

2017 | (2-1)
FIRST ROUND (Salt Lake City, Utah)
11/30 Cleveland State W (25-14, 25-21, 25-12)
SECOND ROUND (Salt Lake City, Utah)
12/01 #16 Purdue W (25-23, 25-19, 13-25, 27-25)
NCAA REGIONAL SEMIFINALS (Palo Alto, Calif.)
12/07 #2 Texas L (19-25, 25-16, 26-24, 21-25, 14-16)

2018 | (1-1)
FIRST ROUND (Provo, Utah)
11/30 Denver W (25-23, 25-18, 27-25)
SECOND ROUND (Provo, Utah)
12/01 #4 BYU L (16-25, 21-25, 18-25)

2019 | (2-1)
FIRST ROUND (Provo, Utah)
12/6 Illinois W (25-23, 24-26, 25-27, 25-23, 15-10)
SECOND ROUND (Provo, Utah)
12/07 #15 BYU W (25-15, 25-15, 25-15)
NCAA REGIONAL SEMIFINALS (Palo Alto, Calif.)
12/13 #3 Stanford L (25-22, 14-25, 10-25, 25-12, 11-15)

2020 | (0-1)
SECOND ROUND (Omaha, Neb.)
4/16/21 Pittsburgh L (16-25, 18-25, 19-25)

2021 | (1-1)
FIRST ROUND (Provo, Utah)
12/03 Utah Valley W (25-16, 22-25, 25-19, 25-11)
SECOND ROUND (Provo, Utah)
12/04 #11 BYU L (25-17, 22-25, 23-25, 23-25)

UTAH IN THE NCAA TOURNAMENT

Appearances	18
Overall Record	18-18 (.500)
At Home	5-1 (.833)
On the Road	2-12 (.143)
On a Neutral Court	11-5 (.688)

ALL-TIME RECORD VS. NCAA TOURNAMENT OPPONENTS

Arizona	0-1
BYU	1-1
Clemson	1-0
Cleveland State	1-0
Colorado	1-0
Denver	1-0
Furman	1-0
Hawaii	0-2
Illinois	1-0
Illinois State	1-0
Kansas State	1-0
Long Beach State	0-1
Loyola Marymount	1-0
Michigan State	1-0
Nebraska	0-2
Pittsburgh	0-1
Purdue	1-0
Clemson	1-0
Santa Clara	1-0
Stanford	0-2
Texas	0-1
Texas A&M	0-1
Texas Tech	2-0
UCLA	0-1
UNLV	0-1
Utah State	1-0
Utah Valley	1-0
Washington	0-2
Yale	1-0

NCAA TOURNAMENT RECORDS

TEAM MATCH RECORDS

KILLS

1.	Santa Clara	12/05/03	81	1st Round
2.	Nebraska	12/06/14	69	2nd Round
	Nebraska	12/05/98	69	2nd Round
4.	Utah State	11/30/01	68	2nd Round
5.	Purdue	12/01/17	67	2nd Round
	Texas Tech	11/30/00	67	1st Round

ATTEMPTS

1.	Nebraska	12/05/98	200	2nd Round
2.	Michigan State	12/01/06	179	1st Round
3.	Santa Clara	12/05/03	175	1st Round
4.	Texas	12/08/17	174	Sweet 16
5.	Purdue	12/01/17	166	2nd Round

HITTING EFFICIENCY

1.	Utah State	11/30/01	.357	2nd Round
2.	Purdue	12/01/17	.356	2nd Round
3.	Kansas State	12/05/14	.343	1st Round
	Santa Clara	12/05/03	.343	1st Round
5.	Yale	12/06/13	.342	1st Round

ASSISTS

1.	Santa Clara	12/05/03	75	1st Round
2.	Nebraska	12/06/14	65	2nd Round
3.	Michigan State	12/01/06	64	1st Round
	Colorado	12/02/99	64	1st Round
5.	Texas	12/08/17	62	Sweet 16
	Utah State	11/30/01	62	2nd Round

SERVICE ACES

1.	Colorado	12/02/99	10	1st Round
2.	Michigan State	12/01/06	9	1st Round
	Utah Valley	12/04/21	9	1st Round
4.	Texas	12/08/17	8	Sweet 16
	Clemson	12/06/08	8	2nd Round
	Loyola Marymount	12/02/05	8	1st Round
	Texas Tech	11/30/00	8	1st Round

DIGS

1.	Nebraska	12/05/98	77	2nd Round
2.	Texas	12/08/17	73	Sweet 16
3.	Yale	12/06/13	70	1st Round
4.	Michigan State	12/01/06	68	1st Round
5.	Nebraska	12/06/14	62	2nd Round
	Colorado	12/02/99	62	1st Round

TOTAL BLOCKS

1.	Loyola Marymount	12/02/05	17.0	1st Round
2.	Michigan State	12/01/06	16.5	1st Round
3.	Texas Tech	11/30/00	14.5	1st Round
4.	Utah State	11/30/01	14.0	2nd Round
	Texas Tech	11/29/01	14.0	1st Round

INDIVIDUAL MATCH RECORDS

KILLS

1.	Dani Drews	vs Illinois	12/6/19	27
2.	Adora Anae	vs. Purdue	12/01/17	27
3.	Adora Anae	vs. Texas	12/08/17	25
4.	Kim Turner	vs. Santa Clara	12/05/03	24
5.	Adora Anae	vs. UNLV	12/02/16	21

ATTEMPTS

1.	Adora Anae	vs. Texas	12/08/17	69
2.	Dani Drews	vs. Illinois	12/06/19	57
3.	Adora Anae	vs. Purdue	12/01/17	49
4.	Airial Salvo	vs. Michigan St.	12/01/06	48
5.	Airial Salvo	vs. Arizona	12/03/05	47

HITTING EFFICIENCY (min. 5 att./set)

1.	Kathryn Haynie	vs. Clemson	12/06/08	.632
2.	Kim Turner	vs. Utah State	11/30/01	.625
3.	Erin Redd-Brandon	vs. Yale	12/06/13	.571
4.	Shelby Dalton	vs. Kansas State	12/05/14	.556
	Adora Anae	vs. Kansas State	12/05/14	.556

ASSISTS

1.	S. Ka'aha'aina-Torres	vs. Illinois	12/06/19	57
2.	Shannon Krug	vs. Arizona	12/03/05	54
3.	Lucie Turkova	vs. Texas Tech	11/30/00	53
4.	Sydney Anderson	vs. Michigan St.	12/01/06	52
5.	G. Torres-Lopez	vs. Colorado	12/02/99	51

SERVICE ACES

1.	Lori Baird	vs. Clemson	12/06/08	5
2.	Vanessa Ramirez	vs. Utah Valley	12/04/21	4
3.	Adora Anae	vs. Texas	12/08/17	3
	Lea Adolph	vs. Kansas State	12/05/14	3
	Airial Salvo	vs. UCLA	12/02/06	3
	Connie Dangerfield	vs. Michigan St.	12/01/06	3
	Airial Salvo	vs. Michigan St.	12/01/06	3
	Kelsie Kartchner	vs. Santa Clara	12/05/03	3
	Alisa Geddes	vs. Texas Tech	11/30/00	3
	Lucie Turkova	vs. Colorado	12/02/99	3
	Brooke Barton	vs. Illinois State	12/04/98	3

DIGS

1.	Brianna Doehrmann	vs. Texas	12/08/17	30
2.	Chelsey Schofield-Olsen	vs. Nebraska	12/06/14	21
	Brianna Doehrmann	vs. Illinois	12/06/19	21
4.	Jackie Morrill	vs. Santa Clara	12/05/03	20
5.	Brianna Doehrmann	vs. UCLA	12/02/16	18
	Whitney Webb	vs. UCLA	12/02/06	18
	Kalani Tonga	vs. Nebraska	12/05/98	18
	G. Torres-Lopez	vs. Nebraska	12/05/98	18

TOTAL BLOCKS

1.	Emillie Toone	vs. Michigan St.	12/01/06	12
2.	Kim Turner	vs. Texas Tech	11/30/00	10
3.	McKelle Stilson	vs. Illinois State	12/04/98	9
4.	A. Bradley-Drake	vs. Utah State	11/30/01	8
	Berkeley Oblad	vs. Illinois	12/06/19	8

CAREER RECORDS

MATCHES PLAYED

1.	Dani Drews	11
2.	McKelle Stilson	9
3.	Jackie Morrill	8
	Emillie Toone	8
	Kim Turner	8
6.	Lori Baird	7
	Adrianne Bradley-Drake	7
	Alisa Geddes	7
	Keslie Kartchner	7

SETS PLAYED

1.	Dani Drews	41
2.	McKelle Stilson	31
3.	Kim Turner	30
4.	Jackie Morrill	28
5.	Emillie Toone	27

KILLS

1.	Dani Drews	155	11 matches
2.	Adora Anae	114	6 matches
3.	Kim Turner	108	8 matches
4.	McKelle Stilson	71	9 matches
5.	Alisa Geddes	67	7 matches

ATTEMPTS

1.	Dani Drews	366	11 matches
2.	Adora Anae	244	6 matches
3.	Kim Turner	217	8 matches
4.	Alisa Geddes	191	7 matches
5.	McKelle Stilson	183	9 matches

HITTING EFFICIENCY (minimum 30 attempts)

1.	Erin Redd-Brandon	.542	2 matches
2.	Adora Anae	.386	2 matches
	Emillie Toone	.386	8 matches
4.	Kim Turner	.378	8 matches
5.	Whitney Webb	.337	4 matches

ASSISTS

1.	Saige Ka'aha'aina-Torres	185	6 matches
2.	Graciella Torres-Lopez	162	4 matches
3.	Kelsie Kartchner	149	7 matches
4.	Bailey Choy	140	4 matches
5.	Kalee Kirby	102	4 matches

SERVICE ACES

1.	Lori Baird	9	7 matches
2.	Airial Salvo	7	4 matches
	Brooke Barton	7	6 matches
	Kenzie Koerber	7	9 matches
3.	Adora Anae	6	6 matches
	Adrianne Bradley-Drake	6	7 matches
	Lucie Turkova	6	6 matches

DIGS

1.	Brianna Doehrmann	70	4 matches
2.	Adrianne Bradley-Drake	67	7 matches
	Alissa Geddes	67	7 matches
4.	Adora Anae	63	6 matches
5.	Dani Drews	61	11 matches

TOTAL BLOCKS

1.	Emillie Toone	42	8 matches
2.	Kim Turner	40	8 matches
3.	McKelle Stilson	34	9 matches
4.	Andrianne Bradley-Drake	24	7 matches
5.	Kenzie Koerber	22	9 matches

CONFERENCE TOURNAMENT HISTORY

CONFERENCE TOURNAMENT FACTS

ALL-TIME RECORD (ALL CONFERENCES)	22-9 (.710)
WAC	3-3 (.500)
MWC	19-6 (.760)
CONFERENCE TOURNAMENT TITLES (TOTAL)	3
WAC	- -
MWC	3 (2001, 02, 05)

CONFERENCE TOURNAMENT MVP'S

YEAR	CONFERENCE	PLAYER
2001	MWC	Kim Turner
2002	MWC	Kim Turner
2005	MWC	Shelly Sommerfeldt

The Utah Utes celebrate their 2005 Mountain West Conference Tournament Championship after defeating No. 21-ranked BYU (3-1) in Las Vegas, Nev.

WESTERN ATHLETIC CONFERENCE TOURNAMENT

1996 (Las Vegas, Nev.)

11/26	1st Round	at UNLV	W, 3-0
11/27	Quarterfinals	vs. New Mexico	L, 1-3

1997 (Las Vegas, Nev.)

11/24	1st Round	vs. SMU	W, 3-0
11/25	Quarterfinals	vs. [15] Hawaii	L, 2-3

1998 (Las Vegas, Nev.)

11/24	1st Round	vs. TCU	W, 3-0
11/25	Quarterfinals	at UNLV	L, 0-3

MOUNTAIN WEST CONFERENCE TOURNAMENT

1999 (Provo, Utah)

11/24	Quarterfinals	vs. San Diego State	W, 3-2
11/26	Semifinals	vs. Colorado State	L, 2-3

ALL-TOURNAMENT TEAM

McKelle Stilson, So., MB

2000 (Fort Collins, Colo.)

11/16	Quarterfinals	vs. UNLV	W, 3-1
11/17	Semifinals	vs. [13] BYU	L, 1-3

ALL-TOURNAMENT TEAM

Kim Turner, Fr., MB
Alisa Geddes, Jr., L/DS

2001 (Provo, Utah)

11/15	Quarterfinals	vs. New Mexico	W, 3-0
11/16	Semifinals	at [18] BYU	W, 3-1
11/17	Championship	vs. [8] Colorado State	W, 3-2

ALL-TOURNAMENT TEAM

Kim Turner, Fr., MB (MVP)
Adrianne Bradley-Drake, Sr., OH
Sylva Strzinkova, Jr., OH

2002 (Fort Collins, Colo.)

11/21	Quarterfinals	vs. Wyoming	W, 3-0
11/22	Semifinals	vs. San Diego State	W, 3-0
11/23	Championship	vs. BYU	W, 3-0

ALL-TOURNAMENT TEAM

Kim Turner, Fr., MB (MVP)
Kelsie Kartchner, So., S
Jackie Morrill, Jr., L/DS
Sylva Strzinkova, Jr., OH

2003 (San Diego, Calif.)

11/20	Quarterfinals	vs. Wyoming	W, 3-0
11/21	Semifinals	vs. BYU	W, 3-0
11/22	Championship	vs. [14] Colorado State	L, 1-3

ALL-TOURNAMENT TEAM

Jackie Morrill, Jr., L/DS
Kim Turner, Fr., MB
Shelly Sommerfeldt, So., OH

2004 (Fort Collins, Colo.)

11/18	Quarterfinals	vs. Air Force	W, 3-0
11/19	Semifinals	vs. UNLV	W, 3-2
11/20	Championship	at [8] Colorado State	L, 0-3

ALL-TOURNAMENT TEAM

Kelsie Kartchner, Jr., S
Shelly Sommerfeldt, Jr., OH

2005 (Las Vegas, Nev.)

11/24	Quarterfinals	vs. Wyoming	W, 3-0
11/25	Semifinals	vs. Colorado State	W, 3-0
11/26	Championship	vs. [21] BYU	W, 3-1

ALL-TOURNAMENT TEAM

Shelly Sommerfeldt, Sr., OH (MVP)
Shannon Krug, Fr., S
Airial Salvo, Fr., OH
Emillie Toone, So., OH/MB

2006 (Las Vegas, Nev.)

11/23	Quarterfinals	vs. New Mexico	W, 3-0
11/24	Semifinals	at UNLV	W, 3-0
11/25	Championship	vs. Colorado State	L, 2-3

ALL-TOURNAMENT TEAM

Sydney Anderson, Fr., S
Lori Baird, So., MB
Airial Salvo, So., OH
Emillie Toone, Jr., OH/MB

2007 (Las Vegas, Nev.)

11/22	Quarterfinals	vs. TCU	W, 3-0
11/23	Semifinals	vs. [20] Colorado State	W, 3-2
11/24	Championship	at UNLV	L, 2-3

ALL-TOURNAMENT TEAM

Lori Baird, Jr., MB
Connie Dangerfield, Sr., L/DS
Kathryn Haynie, Jr., OH
Kate Robison, Sr., OH

HOME TOURNAMENT HISTORY

HOME TOURNAMENT FACTS

ALL-TIME RECORD	64-22 (.744)
LADY UTE CLASSIC	1-9 (.100)
UTAH VOLLEYBALL INVITATIONAL	2-1 (.667)
UTAH VOLLEYBALL CLASSIC	61-12 (.836)

1988 LADY UTE CLASSIC (1-5)

Sept. 1	Southern Utah	W	3-0
Sept. 1	Texas Tech	L	2-3
Sept. 2	[15] San Jose State	L	0-3
Sept. 2	Oregon State	L	2-3
Sept. 3	Weber State	L	0-3
Sept. 3	Oregon State	L	1-3

1989 LADY UTE CLASSIC (0-4)

Sept. 1	Montana State$	H	L	2-3
Sept. 1	Oregon$	H	L	0-3
Sept. 2	Weber State$	H	L	1-3
Sept. 2	Bradley$	H	L	2-3

1990 UTAH VOLLEYBALL CLASSIC (2-2)

Sept. 7	Montana State$	H	W	3-2
Sept. 7	Washington State$	H	L	1-3
Sept. 8	Utah State$	H	L	0-3
Sept. 8	Montana State$	H	W	3-1

1991 UTAH VOLLEYBALL CLASSIC (3-2)

Sept. 6	New Mexico State$	H	W	3-0
Sept. 6	Washington State$	H	L	1-3
Sept. 7	Utah State$	H	W	3-1
Sept. 7	Idaho State$	H	W	3-2
Sept. 7	Washington State$	H	L	0-3

1992 UTAH VOLLEYBALL CLASSIC (2-1)

Sept. 11	Idaho State$	H	W	3-0
Sept. 12	[23] Fresno State$	H	L	2-3
Sept. 12	Weber State$	H	W	3-0

1993 UTAH VOLLEYBALL CLASSIC (3-0)

Sept. 10	San Francisco$	H	W	3-0
Sept. 10	Boise State$	H	W	3-1
Sept. 11	Sacramento State$	H	W	3-2

1994 UTAH VOLLEYBALL CLASSIC (2-1)

Sept. 9	Montana State$	H	W	3-1
Sept. 9	San Jose State$	H	W	3-2
Sept. 10	Washington$	H	L	1-3

1996 UTAH VOLLEYBALL CLASSIC (2-1)

Aug. 30	Oregon$	H	W	3-0
Aug. 31	Boise State$	H	L	0-3
Aug. 31	Iowa State$	H	W	3-1

1997 UTAH VOLLEYBALL CLASSIC (3-0)

Sept. 12	Weber State#	H	W	3-2
Sept. 13	Texas State#	H	W	3-1
Sept. 13	Purdue#	H	W	3-0

2001 UTAH VOLLEYBALL CLASSIC (3-0)

Aug. 31	Rhode Island$	H	W	3-0
Aug. 31	[25] Georgia Tech$	H	W	3-0
Sept. 1	Texas Tech$	H	W	3-1

2002 UTAH VOLLEYBALL CLASSIC (3-0)

Aug. 30	New Hampshire$	H	W	3-0
Aug. 31	Murray State$	H	W	3-0
Aug. 31	[12 Pacific$	H	W	3-2

2003 UTAH VOLLEYBALL CLASSIC (3-0)

Sept. 5	Washington State#	H	W	3-2
Sept. 6	Utah Valley#	H	W	3-0
Sept. 6	[18] Missouri#	H	W	3-0

2004 UTAH VOLLEYBALL CLASSIC (3-0)

Sept. 17	[6] UCLA$	H	W	3-2
Sept. 18	Northern Colorado$	H	W	3-0
Sept. 18	St. Mary's$	H	W	3-1

2006 UTAH VOLLEYBALL CLASSIC (3-0)

Sept. 8	Temple^	H	W	3-0
Sept. 8	Utah State^	H	W	3-0
Sept. 9	Missouri State^	H	W	3-0

2008 UTAH VOLLEYBALL CLASSIC (2-0)

Aug. 29	Utah Valley#	H	W	3-0
Aug. 31	Santa Clara#	H	W	3-2

2008 UTAH VOLLEYBALL INVITATIONAL (2-1)

Sept. 12	Utah State&	H	W	3-0
Sept. 13	Saint Louis&	H	W	3-0
Sept. 13	[15] Purdue&	H	L	2-3

2009 UTAH VOLLEYBALL CLASSIC (3-0)

Aug. 28	Arizona State#	H	W	3-0
Aug. 29	UC Riverside#	H	W	3-0
Aug. 29	Cincinnati#	H	W	3-2

2010 UTAH VOLLEYBALL CLASSIC (2-1)

Aug. 27	UC Davis#	H	W	3-1
Aug. 28	Utah State#	H	L	1-3
Aug. 31	Utah Valley#	H	W	3-1

2011 UTAH VOLLEYBALL CLASSIC (2-1)

Aug. 26	Weber State#	H	W	3-0
Aug. 27	Cal State Northridge#	H	W	3-0
Aug. 27	Northwestern#	H	L	0-3

2012 UTAH VOLLEYBALL CLASSIC (2-0)

Sept. 14	Cal Poly#	H	W	3-0
Sept. 14	Nevada#	H	W	3-0

2013 UTAH VOLLEYBALL CLASSIC (3-0)

Aug. 30	Utah State#	H	W	3-2
Aug. 31	Fairfield#	H	W	3-1
Aug. 31	Northern Iowa#	H	W	3-1

2014 UTAH VOLLEYBALL CLASSIC (3-0)

Aug. 29	Montana State$	H	W	3-0
Aug. 30	Missouri State$	H	W	3-2
Aug. 30	New Mexico State$	H	W	3-0

2015 UTAH VOLLEYBALL CLASSIC (2-1)

Aug. 28	Idaho State!	H	W	3-1
Aug. 29	Cal State Northridge!	H	W	3-0
Aug. 29	Lipscomb!	H	L	1-3

2016 UTAH VOLLEYBALL CLASSIC (2-1)

Aug. 26	Idaho State#	H	W	3-0
Aug. 27	Gonzaga#	H	L	2-3
Aug. 27	Butler#	H	W	3-1

2017 UTAH VOLLEYBALL CLASSIC (3-0)

Sept. 8	[15] San Diego	H	W	3-2
Sept. 9	Green Bay	H	W	3-0
Sept. 9	Missouri	H	W	3-0

2018 UTAH VOLLEYBALL CLASSIC (2-1)

Aug. 24	UC Irvine	H	W	3-0
Aug. 25	Saint Mary's	H	L	2-3
Aug. 25	Denver	H	W	3-2

2019 UTAH VOLLEYBALL CLASSIC (3-0)

Aug. 30	Saint Mary's	H	W	3-0
Aug. 30	Kentucky	H	W	3-0
Aug. 31	Cal Poly	H	W	3-2

2021 UTAH VOLLEYBALL CLASSIC (3-0)

Sept. 3	Cal Poly	H	W	3-0
Sept. 3	[22] San Diego	H	W	3-1
Sept. 4	Hawaii	H	W	3-1

ALL-AMERICANS

KIM TURNER (2000-03) • 6-2 • MB • CHANDLER, ARIZ. (DOBSON HIGH SCHOOL)

2003 AVCA ALL-AMERICAN • THIRD TEAM

A 6-2 middle blocker, Turner was among the top players in the country in 2003. She ranked 18th in the nation in blocks per set (1.48) and 31st in hitting percentage (.367). Turner's senior year ended with Co-Mountain West Conference Player of the Year honors for a second-straight season, as she led the MWC in hitting percentage (.434) and points-per-set (5.61). During conference play, she tallied 231 kills, which set the league's single-season record. Turner ended her four years ranked first in the Utah career record books in kills (1,620), total blocks (670), block assists (589) and ranks second in hitting percentage (.324). Her 1,620 career kills ranked most all-time in the MWC until 2014.

YEAR	SP-MP	K	K/S	E	TA	PCT	A	A/S	SA	SA/S	SE	DIG	D/S	RE	BS	BA	TB	B/S	BE	BHE	POINTS	PTS/S
2000	105-31	324	3.08	117	698	.297	17	0.16	1	0.01	5	44	0.41	1	12	118	130	1.23	10	4	395.5	3.76
2001	117-32	345	2.95	113	670	.346	4	0.03	1	0.01	2	30	0.26	3	17	158	175	1.50	16	2	442.0	3.77
2002	119-34	461	3.87	172	982	.294	31	0.26	38	0.32	51	224	1.88	31	26	169	195	1.64	18	1	609.5	5.12
2003	115-31	490	4.26	139	956	.367	28	0.24	30	0.26	47	241	2.10	24	26	144	170	1.48	8	4	618.0	5.37
TOTAL	**456-128**	**1620**	**3.55**	**541**	**3306**	**.326**	**80**	**0.17**	**70**	**0.15**	**105**	**539**	**1.18**	**59**	**81**	**589**	**670**	**1.46**	**52**	**11**	**2065.0**	**4.52**

LYNDSEY HENDERSON (2002-04) • 6-4 • MB • OREM, UTAH (PURDUE/OREM HIGH SCHOOL)

2004 AVCA ALL-AMERICAN • HONORABLE MENTION

Henderson averaged 1.67 blocks per game which ranked second in the conference and eighth nationally. Offensively, she racked up 3.59 kills per game and hit .322 for the season, checking in at third and fifth in the MWC, respectively. The 6-5 middle blocker established herself as one of the team's go-to threats, bagging double-digit kills in 25 of the 30 matches this season. Among that string is a career-best 22 kills in leading Utah to an upset victory over then-No. 6 UCLA. Her list of accolades also included AVCA all-region honors, all-MWC and MWC Player of the Week (Oct. 18).

YEAR	SP-MP	K	K/S	E	TA	PCT	A	A/S	SA	SA/S	SE	DIG	D/S	RE	BS	BA	TB	B/S	BE	BHE	POINTS	PTS/S
2002	102-31	233	2.28	105	501	.255	19	0.19	21	0.21	60	48	0.47	1	15	115	130	1.27	15	0	326.5	3.20
2003	115-31	325	2.83	145	712	.253	14	0.12	3	0.03	10	17	0.15	4	13	116	129	1.12	12	2	399.0	3.46
2004	110-31	395	3.59	145	776	.322	8	0.07	31	0.28	60	60	0.55	5	30	154	184	1.67	13	3	533.0	4.85
TOTAL	**327-93**	**953**	**2.91**	**395**	**1989**	**.276**	**41**	**0.12**	**55**	**0.16**	**130**	**125**	**0.38**	**10**	**58**	**385**	**443**	**1.35**	**40**	**5**	**1258.5**	**3.84**

SHELLY SOMMERFELDT (2002-05) • 6-1 • OH • OREM, UTAH (OREM HIGH SCHOOL)

2005 AVCA ALL-AMERICAN • HONORABLE MENTION

Sommerfeldt wrapped up her 2005 campaign by winning her third all-conference award, then began the postseason with a Mountain West Conference All-Tournament Team selection and Tournament MVP accolades. She ranked sixth in the MWC, racking up 3.54 kills-per-game and hit .229 for the year. She was 10th in the league averaging 2.89 digs, in addition to her 0.92 blocks-per-set average.

YEAR	SP-MP	K	K/S	E	TA	PCT	A	A/S	SA	SA/S	SE	DIG	D/S	RE	BS	BA	TB	B/S	BE	BHE	POINTS	PTS/S
2002	56-29	72	1.29	49	224	.103	7	0.12	9	0.16	7	42	0.75	5	5	17	22	0.39	4	1	94.5	1.68
2003	115-31	419	3.64	150	1063	.253	12	0.10	25	0.22	45	154	1.34	9	9	56	65	0.57	7	2	481.0	4.18
2004	108-31	333	3.08	137	947	.207	13	0.12	15	0.14	19	183	1.69	22	9	53	62	0.57	4	3	383.5	3.55
2005	118-31	421	3.57	164	1102	.233	31	0.26	28	0.24	42	340	2.88	19	15	93	108	0.92	7	1	510.5	4.32
TOTAL	**397-122**	**1245**	**3.13**	**500**	**3336**	**.199**	**63**	**0.15**	**77**	**0.19**	**113**	**719**	**1.81**	**55**	**38**	**219**	**257**	**0.64**	**22**	**7**	**1469.5**	**3.70**

ALL-AMERICANS

AIRIAL SALVO (2005-06) • 6-0 • OH • FARMINGTON, UTAH (VIEWMONT HIGH SCHOOL)

2006 AVCA ALL-AMERICAN • SECOND TEAM

Salvo, a 6-0 outside hitter, was named the Mountain West Conference Player of the Year in 2006, averaging 4.13 kills, 3.35 digs, 0.78 blocks and 0.45 aces-per-set. She led the Utes and the MWC with 49 aces on the year. Salvo completed her Utah career with 3.73 kills, 0.34 aces, 2.90 kills and 0.83 blocks per set and also had a hitting percentage of .269.

YEAR	SP-MP	K	K/S	E	TA	PCT	A	A/S	SA	SA/S	SE	DIG	D/S	RE	BS	BA	TB	B/S	BE	BHE	POINTS	PTS/S
2005	118-32	397	3.36	127	1089	.248	36	0.31	29	0.25	61	292	2.47	15	9	94	103	0.87	13	2	482.0	4.08
2006	110-32	454	4.13	101	1224	.288	32	0.29	49	0.45	55	369	3.35	19	4	82	86	0.78	5	1	548.0	4.98
TOTAL	**228-64**	**851**	**3.73**	**228**	**2313**	**.269**	**68**	**0.30**	**78**	**0.34**	**116**	**661**	**2.90**	**34**	**13**	**176**	**189**	**0.83**	**18**	**3**	**1030.0**	**4.52**

WHITNEY WEBB (2004-07) • 6-1 • OH/MB • GILBERT, ARIZ. (GILBERT HIGH SCHOOL)

2006 AVCA ALL-AMERICAN • THIRD TEAM

Webb had a breakout season as a junior in 2006 for the Utes, averaging 3.13 kills, 2.67 digs and 1.29 blocks per set. She ranked 63rd in the nation in hitting percentage, and led all MWC outside hitters with a .344 hitting percentage. Webb was a significant factor in helping Utah lead the nation in blocks (3.71 per set) while ranking seventh in hitting percentage (.323). In addition to All-America honors, Webb was also an All-West Region and all-conference selection in 2006. She finished her career with 2.77 kills and 0.99 blocks per set.

YEAR	SP-MP	K	K/S	E	TA	PCT	A	A/S	SA	SA/S	SE	DIG	D/S	RE	BS	BA	TB	B/S	BE	BHE	POINTS	PTS/S
2004	26-19	25	0.96	10	60	.250	4	0.15	0	0.00	1	5	0.19	0	0	14	14	0.54	1	2	32.0	1.23
2005	81-26	175	2.16	70	403	.261	34	0.42	7	0.09	22	149	1.84	26	2	77	79	0.98	4	5	222.5	2.74
2006	109-32	341	3.13	94	717	.344	84	0.77	14	0.13	20	291	2.67	15	5	136	141	1.29	7	10	428.0	3.93
2007	108-28	356	3.30	177	870	.206	8	0.07	5	0.05	14	120	1.11	9	3	85	88	0.81	5	1	406.5	3.76
TOTAL	**324-105**	**897**	**2.77**	**351**	**2050**	**.266**	**130**	**0.40**	**26**	**0.08**	**57**	**565**	**1.74**	**50**	**10**	**312**	**322**	**0.99**	**17**	**18**	**1089.0**	**3.36**

EMILLIE TOONE (2004-08) • 6-7 • OH/MB • AMERICAN FORK, UTAH (AMERICAN FORK HIGH SCHOOL)

2006 AVCA ALL-AMERICAN • HONORABLE MENTION | 2008 AVCA ALL-AMERICAN • HONORABLE MENTION

Toone, Utah's only two-time All-American, earned AVCA Honorable Mention recognition for the second time in her career after ending her career as the most efficient attacker in school history (.345). Toone led the MWC and was 12th in the nation with a school-record .393 hitting percentage, breaking her own record of .369 (set in 2006). She also tied or led Utah in kills six times during 2008. On the block, Toone finished her Ute career second in school history in total blocks (635) and third in block assists (583). Toone finished 2008 third in the conference and 19th nationally with 1.37 blocks per set, while leading or tying for the team lead in blocking during 13 matches this season.

YEAR	SP-MP	K	K/S	E	TA	PCT	A	A/S	SA	SA/S	SE	DIG	D/S	RE	BS	BA	TB	B/S	BE	BHE	POINTS	PTS/S
2004	97-31	112	1.15	38	271	.273	32	0.33	0	0.00	0	15	0.15	2	11	82	93	0.96	3	13	164.0	1.69
2005	111-32	221	1.99	66	500	.310	9	0.08	0	0.00	0	18	0.16	4	14	168	182	1.64	11	2	319.0	2.87
2006	107-32	260	2.43	66	526	.369	8	0.07	0	0.00	4	26	0.24	2	19	188	207	1.93	12	3	373.0	3.49
2008	112-32	252	2.25	50	514	.393	15	0.13	9	0.08	6	37	0.33	1	8	145	153	1.37	4	1	341.5	3.04
TOTAL	**427-127**	**845**	**1.98**	**220**	**1811**	**.345**	**64**	**0.15**	**9**	**0.02**	**10**	**96**	**0.22**	**9**	**52**	**583**	**635**	**1.49**	**30**	**19**	**1197.5**	**2.80**

ALL-AMERICANS

LORI BAIRD (2005-08) • 6-2 • MB • MURRAY, UTAH (MURRAY HIGH SCHOOL)

2008 AVCA ALL-AMERICAN • THIRD TEAM

After having one of the best individual seasons in school history in 2008, Baird was recognized as an AVCA All-West Region selection as well as the Mountain West Conference Co-Player of the Year. Baird finished the season second in the MWC and 16th in the country with 1.39 blocks per set. Baird became the 10th member of Utah's 1,000-kill club and finished her career with the Utes seventh in school history with 1,236 career kills. Baird led the team with 3.05 kills per set, which finished fourth in the MWC. Baird finished her career second in school history with 584 career block assists and third with 631 career total blocks. Baird posted seven career double-doubles, three in 2008, including a school-record 16 block assists to go along with 11 digs in a 3-0 win at BYU.

YEAR	SP-MP	K	K/S	E	TA	PCT	A	A/S	SA	SA/S	SE	DIG	D/S	RE	BS	BA	TB	B/S	BE	BHE	POINTS	PTS/S
2005	114-32	290	2.54	98	669	.287	15	0.13	22	0.19	59	77	0.68	1	9	144	153	1.34	28	2	393.0	3.45
2006	107-32	261	2.44	77	552	.333	12	0.11	29	0.27	57	68	0.64	3	13	130	143	1.34	10	3	368.0	3.44
2007	116-30	340	2.93	94	778	.316	37	0.32	27	0.23	33	68	0.59	5	15	163	178	1.53	19	3	463.5	3.99
2008	113-32	345	3.05	99	826	.298	6	0.05	28	0.25	28	133	1.18	3	10	147	157	1.39	15	1	456.5	4.04
TOTAL	**450-126**	**1236**	**2.75**	**368**	**2825**	**.307**	**70**	**0.16**	**106**	**0.24**	**177**	**346**	**0.77**	**12**	**47**	**584**	**631**	**1.40**	**72**	**9**	**1681.0**	**3.74**

SHELBY DALTON (2011-14) • 6-1 • OH/RS • MOAB, UTAH (GRAND COUNTY HIGH SCHOOL)

2013 AVCA ALL-AMERICAN • HONORABLE MENTION

Dalton earned AVCA All-American Honorable Mention accolades and first-team All-Pacific North Region honors after leading Utah with a 2.62 kills-per-set average in 2013. She finished second on the team with a .276 hitting percentage and ranked third on the team (12th in the Pac-12, 128th among NCAA players) with 1.10 blocks-per-set. She earned second-team honors on the Pac-12 All-Academic Team following her success in the classroom as well. Dalton finished her career as a member of both the 1,000 kills club(1,025 career kills) and 400 blocks club (406 career blocks).

YEAR	SP-MP	K	K/S	E	TA	PCT	A	A/S	SA	SA/S	SE	DIG	D/S	RE	BS	BA	TB	B/S	BE	BHE	POINTS	PTS/S
2011	74-24	131	1.77	50	380	.213	1	0.01	1	0.01	7	31	0.42	2	3	64	67	0.91	4	2	167.0	2.26
2012	120-33	214	1.78	79	532	.254	3	0.03	0	0.00	0	40	0.33	0	9	118	127	1.06	17	0	282.0	2.35
2013	128-34	336	2.62	111	815	.276	5	0.04	3	0.02	4	73	0.57	0	3	138	141	1.10	15	1	411.0	3.21
2014	121-33	344	2.84	108	818	.289	5	0.04	6	0.05	16	122	1.01	15	14	86	100	0.83	7	2	407.0	3.36
TOTAL	**443-124**	**1025**	**2.31**	**348**	**2545**	**.266**	**14**	**0.03**	**10**	**0.02**	**27**	**266**	**0.60**	**17**	**29**	**406**	**435**	**0.98**	**43**	**5**	**1267.0**	**2.86**

ADORA ANAE (2014-2017) • 6-1 • OH • PUNALUU, HAWAII (KAHUKU HIGH SCHOOL)

2016 AVCA ALL-AMERICAN • SECOND TEAM | 2017 AVCA ALL-AMERICAN • FIRST TEAM

A three-time All-Pac-12 First Team selection, became Utah's first-ever First Team All-American selection after earning the honor as a senior in 2017. Anae parlayed her second-consecutive AVCA All-Pacific South First Team selection with AVCA All-American First Team honors registering team-highs in both kills (547) and attempts (1,377). She is Utah's only player to post back-to-back-to-back 500-plus kills in a single-season. Anae's 592 kills in 2016 ranked first in the Pac-12 and No. 6 overall in the nation, while also eclipsing the school's single-season mark for a second-straight year. She is the school's single-match record holder having tallied a total of 31 kills in an upset win over #9 BYU, back on Sept. 16, 2016. She also became Utah's first 25/25 player, registering 25 kills and 25 digs against USC, on Oct. 28, 2016. Anae closed out her storied career with the Utes ranking first all-time in kills (1,920) and attempts (4,915), while tying for first all-time in sets played (483). She ranks third all-time in digs (1,319) and is tied for seventh all-time in matches played (128).

YEAR	SP-MP	K	K/S	E	TA	PCT	A	A/S	SA	SA/S	SE	DIG	D/S	RE	BS	BA	TB	B/S	BE	BHE	POINTS	PTS/S
2014	114-32	280	2.46	122	679	.233	9	0.08	4	0.04	17	129	1.13	16	10	60	70	0.61	20	1	324.0	2.84
2015	118-31	501	4.25	227	1431	.191	24	0.20	22	0.19	40	388	3.29	45	11	43	54	0.46	10	1	555.5	4.70
2016	126-32	592	4.70	235	1428	.250	27	0.21	34	0.27	44	407	3.23	24	10	44	54	0.43	12	2	658.0	5.22
2017	125-33	547	4.38	228	1377	.232	32	0.26	22	0.18	47	395	3.16	27	11	44	55	0.44	12	2	602.0	4.82
TOTAL	**483-128**	**1920**	**3.98**	**812**	**4915**	**.225**	**92**	**0.19**	**82**	**0.17**	**148**	**1319**	**2.73**	**112**	**42**	**191**	**233**	**0.48**	**54**	**6**	**2,139.5**	**4.43**

ALL-AMERICANS

TAWNEE LUAFALEMANA (2016-17) • 6-0 • MB • CARSON, CALIF. (COLLEGE OF SOUTHERN IDAHO)

2017 AVCA ALL-AMERICAN • HONORABLE MENTION

In just two seasons with the Utes, Luafalemana made her presence known on a daily basis, both offensively and on the defensive side of the net. In her first year donning the Red and White, Luafalemana was a Pac-12 Defensive Player of the Week and an All-Pac-12 Honorable Mention selection. She ranked ninth in the league with 132 total blocks and was seventh in the Pac-12 with a team-best .329 hitting percentage. Not to be outdone, Luafalemana followed with a senior season that saw her register 152 total blocks and a hitting percentage of .368 that both ranked third in the Pac-12 Conference and third all-time in Utah single-season school history. She finished her career with the Utes hitting .347 overall, which ranks first all-time - bettering Emillie Toone's career .345 hitting percentage.

YEAR	SP-MP	K	K/S	E	TA	PCT	A	A/S	SA	SA/S	SE	DIG	D/S	RE	BS	BA	TB	B/S	BE	BHE	POINTS	PTS/S
2016	128-32	262	2.05	63	604	.329	6	0.05	1	0.01	8	42	0.33	0	14	118	132	1.03	22	0	336.0	2.63
2017	131-34	260	1.98	64	533	.368	7	0.05	0	0.00	0	55	0.42	1	22	130	152	1.16	28	2	347.0	2.65
TOTAL	**259-66**	**522**	**2.02**	**127**	**1137**	**.347**	**13**	**0.05**	**1**	**0.00**	**8**	**97**	**0.37**	**1**	**36**	**248**	**284**	**1.10**	**50**	**2**	**683.0**	**2.64**

BERKELEY OBLAD (2015-2019) • 6-4 • MB • HENDERSON, NEV. (CORONADO HIGH SCHOOL)

2017 AVCA ALL-AMERICAN • HONORABLE MENTION | 2019 AVCA ALL-AMERICAN • SECOND TEAM

Oblad finished her career strong earning All-American honors for the second time in her career after being named an AVCA Second Team All-American. She became the fourth player in program history to have over 1,000 career kills and 500 career blocks. On the season, she had 338 kills and 159.0 blocks and was also named AVCA All-Pacific South Region and All-Pac-12. In addition to the awards off the court, she was a major part in leading Utah to its second Sweet 16 in three years. In 2017, Oblad registered 300 kills, .318 hitting percentage, 77 digs and 142 total blocks in her junior season, on the way to earning honorable mention honors among All-Pac-12, AVCA All-Pacific South Region and AVCA All-American teams. She also managed to earn Pac-12 All-Academic honors for a second straight season. She became the all-time program leader at Utah in matches and sets played.

YEAR	SP-MP	K	K/S	E	TA	PCT	A	A/S	SA	SA/S	SE	DIG	D/S	RE	BS	BA	TB	B/S	BE	BHE	POINTS	PTS/S
2015	115-31	180	1.57	100	506	.158	8	0.07	9	0.08	29	26	0.23	2	1	94	95	0.83	24	2	237.0	2.06
2016	122-31	231	1.89	82	532	.280	14	0.11	21	0.17	45	61	0.50	2	6	106	112	0.92	9	0	311.0	2.55
2017	131-34	300	2.29	93	650	.318	17	0.13	22	0.17	35	77	0.59	2	19	123	142	1.08	12	1	402.5	3.07
2018	18-6	30	1.67	16	79	.177	2	.11	3	.17	1	0	.00	0	1	13	14	.78	1	0	40.5	2.25
2019	136-34	338	2.49	103	742	.317	4	0.03	14	0.10	19	61	0.45	1	14	145	159	1.17	12 0	0	438.5	3.22
TOTAL	**522-136**	**1079**	**2.06**	**393**	**2496**	**.271**	**45**	**.09**	**69**	**.13**	**129**	**225**	**.43**	**7**	**14**	**479**	**450.5**	**2.35**	**58**	**3**	**1429.5**	**2.58**

DANI DREWS (2017-2021) • 6-0 • OH • SANDY, UTAH (BRIGHTON HIGH SCHOOL)

2018 AVCA ALL-AMERICAN • SECOND TEAM | 2019, 2020, 2021 AVCA ALL-AMERICAN • FIRST TEAM

Drews became the first Utah player to be named a first team AVCA All-American multiple times in a career and finished as a four-time All-American. She was the first player in the program to also be named the AVCA South Pacific Region Player of the Year multiple years, which she did three times, and Utah's first-ever Pac-12 Player of the Year. Drews finished the 2020 season leading the nation with 5.21 kills per set and in 2019, she finished second in the country with 643 kills and set the Utah single season kills record. The four-time All-Pac-12 and All-Region player is the only Ute to post 2,000 kills and 1,000 digs in a career and just the sixth player in Pac-12 history to do so. Drews also holds the single-season program record in kills (643, 2019) and the single-match record in kills in the rally-scoring era in three sets (22, 2018), four sets (30, 2x) and five sets (33, 2019). Drews finished her career at Utah as the all-time leader in career kills (2,268), sets played (561), and matches played (150), while finishing sixth in aces (126) and ninth in digs (1,104). She also finished her career second all-time in Pac-12 history for career kills.

Season	SP	MP	K	K/S	E	TA	Pct	A	A/S	SA	SA/S	SE	DIG	D/S	RE	BS	BA	TB	B/S	BE	BHE	Points	Pts/S
2017	120	34	178	1.48	71	468	.229	0	0.00	0	0.00	0	31	0.26	0	4	66	70	0.58	6	0	215.0	1.79
2018	126	33	522	4.14	186	1352	.249	7	0.06	38	0.30	46	332	2.63	28	6	52	58	0.46	7	2	592.0	4.70
2019	137	34	643	4.69	245	1615	.246	19	0.14	35	0.26	25	278	2.03	29	9	63	40.5	0.30	11	2	718.5	5.24
2020	66	18	344	5.21	128	820	.263	14	0.21	18	0.27	16	170	2.58	14	3	27	30.0	0.45	3	0	378.5	5.73
2021	112	21	581	5.19	195	1400	.276	18	0.10	35	0.31	22	293	2.62	22	5	50	55	0.49	3	0	646	5.77
TOTAL	**561**	**150**	**2,268**	**4.04**	**825**	**5,655**	**.255**	**58**	**0.10**	**126**	**0.22**	**109**	**1,104**	**1.97**	**93**	**27**	**258**	**285**	**0.51**	**30**	**4**	**2,549.0**	**4.54**

ALL-AMERICANS

KENZIE KOERBER (2017-2020) • 6-3 • OH • CHINO HILLS, CALIF. (CHINO HILLS HIGH SCHOOL)

2018 AVCA ALL-AMERICAN • HONORABLE MENTION | 2019, 2020 AVCA ALL-AMERICAN • SECOND TEAM

Koerber earned Second Team All-American honors in consecutive seasons after being a force on the right side both years. Her junior campaign in 2019, she was the only Pac-12 student-athlete to earn Pac-12 Offensive Player of the Week and Pac-12 Defensive Player of the Week honors. Along with her strong offensive numbers, Koerber has been great on defense as well being third on the team with 109 blocks and second on the team with 323 digs. Koerber earned her second-straight second team selection after finishing the shortened season with 163 kills and hitting .265. She led the team with 26 service aces and led the Pac-12 averaging .45 service aces per set. In 2018, Koerber had 264 kills and 108 blocks in her sophomore season.

Season	SP	MP	K	K/S	E	TA	Pct	A	A/S	SA	SA/S	SE	DIG	D/S	RE	BS	BA	TB	B/S	BE	BHE	Points	Pts/S
2017	119	34	152	1.28	52	458	.218	10	0.08	11	0.09	13	130	1.09	4	6	91	97	0.82	9	1	214.5	1.80
2018	124	33	264	2.13	84	684	.263	12	0.10	7	0.06	14	124	1.00	12	4	104	108.0	0.87	12	0	327.0	2.64
2019	134	33	400	2.99	128	978	.278	34	.25	34	.25	46	323	2.41	48	5	104	109	.43	8	1	491	3.66
2020	58	16	163	2.81	54	412	.265	12	0.21	26	0.45	22	168	2.90	10	5	39	24.5	0.42	6	0	214	3.69
TOTAL	**435**	**116**	**979**	**2.25**	**318**	**2532**	**.261**	**68**	**0.16**	**78**	**0.18**	**95**	**745**	**1.71**	**74**	**20**	**338**	**286.5**	**1.17**	**35**	**2**	**1,246.5**	**2.87**

SAIGE KA'AHA'AINA-TORRES (2018-2020) • 6-0 • S • HONOLULU, HAWAII ('IOLANI HIGH SCHOOL)

2019 AVCA ALL-AMERICAN • HONORABLE MENTION

In her first season starting, Ka'aha'aina-Torres has been named All-American honorable mention. She set a Utah single-season record with 1,518 assists. Ka'aha'aina-Torres had 10 matches with at least 50 assists and two matches with 67 assists. That's the most assists a Utah setter has had since 2010 and Ka'aha'aina-Torres did it twice.

Season	SP	MP	K	K/S	E	TA	Pct	A	A/S	SA	SA/S	SE	DIG	D/S	RE	BS	BA	TB	B/S	BE	BHE	Points	Pts/S
2018	102	33	0	0.00	2	9	-.222	349	3.42	16	.16	18	104	1.02	1	0	0	0	0.0	1	2	16.0	.16
2019	134	33	57	.43	18	181	.215	1518	11.33	17	.13	25	304	2.27	0	7	78	46	.34	5	8	120	.90
2020	66	18	38	0.58	9	120	.242	698	10.58	13	0.20	18	208	3.15	1	4	27	17.5	0.27	3	8	68	1.03
TOTAL	**302**	**83**	**95**	**0.31**	**29**	**310**	**.213**	**2565**	**8.49**	**46**	**0.15**	**61**	**616**	**2.04**	**2**	**11**	**105**	**63.5**	**0.73**	**9**	**18**	**204.0**	**0.68**

AWARDS & HONORS

ALL-TIME CONFERENCE HONORS

HIGH COUNTRY ATHLETIC CONFERENCE

HCAC FRESHMAN OF THE YEAR

YEAR	PLAYER
1995	Maria Moen
1997	Kalani Tonga

ALL-HCAC TEAM

YEAR	PLAYER	TEAM
1984	Cheryl Tye	1st Team
	Krishna Carpenter	2nd Team
1985	Krishna Capenter	1st Team
	Sheila Cottrell-Sorensen	1st Team
	Cheryl Tye	1st Team
1986	Sheila Cottrell-Sorensen	1st Team
1988	Leslie Astin	1st Team
1989	Lani Green	HM

WESTERN ATHLETIC CONFERENCE

ALL-WAC TEAM

YEAR	PLAYER	TEAM
1990	Linda Byington	2nd Team
1991	Linda Byington	1st Team
1993	Mikki Kane-Barton	1st Team
1994	Kelly Snarr	2nd Team
1995	Brenda Barton-Whicker	1st Team
	Katie Tagge	2nd Team
1996	Brenda Barton-Whicker	1st Team
	Sara Shakula	2nd Team
	Brooke Barton	2nd Team
1997	Brenda Barton-Whicker	1st Team
	Stacie Greenwalt	2nd Team
	Sara Shakula	2nd Team
1998	Kalani Tonga	1st Team
	Lucie Turková	1st Team
	Sara Shakula	2nd Team

MOUNTAIN WEST CONFERENCE

MWC PLAYER OF THE YEAR

YEAR	PLAYER
2002	Kim Turner
2003	Kim Turner
2006	Airial Salvo
2008	Lori Baird

MWC COACH OF THE YEAR

YEAR	COACH
2004	Beth Launiere
2006	Beth Launiere
2008	Beth Launiere

MWC FRESHMAN OF THE YEAR

YEAR	PLAYER
2000	Kim Turner
2005	Airial Salvo
2006	Sydney Anderson
2010	Morgan Odale

MWC SETTER OF THE YEAR

YEAR	PLAYER
2006	Sydney Anderson

MWC LIBERO OF THE YEAR

YEAR	PLAYER
2003	Jackie Morrill
2004	Connie Dangerfield

ALL-MWC TEAM

YEAR	PLAYER	TEAM
1999	McKelle Stilson	1st Team
	Brooke Barton	2nd Team
	Alisa Geddes	2nd Team
	Graciela Torres-Lopez	2nd Team
2000	Lucie Turková	1st Team
	Kim Turner	1st Team
2001	McKelle Stilson	1st Team
	Sylva Strzinková	1st Team
	Kim Turner	1st Team
2002	Sylva Strzinková	1st Team
	Kim Turner	1st Team
2003	Jackie Morrill	1st Team
	Shelly Sommerfeldt	1st Team
	Kim Turner	1st Team
2004	Connie Dangerfield	1st Team
	Lyndsey Henderson	1st Team
	Kelsie Kartchner	1st Team
	Shelly Sommerfeldt	1st Team
2005	Airial Salvo	1st Team
	Shelly Sommerfeldt	1st Team
2006	Sydney Anderson	1st Team
	Lori Baird	1st Team
	Airial Salvo	1st Team
	Emillie Toone	1st Team
	Whitney Webb	1st Team
2007	Lori Baird	1st Team
2008	Lori Baird	1st Team
	Karolina Bartkowiak	1st Team
	Kathryn Haynie	1st Team
	Emillie Toone	1st Team
2009	Karolina Bartkowiak	1st Team
	Chelsey Sandberg	1st Team
2010	Karolina Bartkowiak	1st Team
	Keisha Fisher	1st Team
	Morgan Odale	1st Team
	Erin Redd-Brandon	1st Team

MWC ALL-TOURNAMENT TEAM

YEAR	PLAYER
1999	McKelle Stilson
2000	Alisa Geddes
	Kim Turner
2001	Adrianne Bradley-Drake
	Sylva Strzinková
	Kim Turner
2002	Kelsie Kartchner
	Jackie Morrill
	Sylva Strzinková
	Kim Turner
2003	Jackie Morrill
	Shelly Sommerfeldt
	Kim Turner
2004	Kelsie Kartchner
	Shelly Sommerfeldt
2005	Shannon Krug
	Airial Salvo
	Shelly Sommerfeldt
	Emillie Toone
2006	Sydney Anderson
	Lori Baird
	Airial Salvo
	Emillie Toone

MWC TOURNAMENT MVP

YEAR	PLAYER
2001	Kim Turner
2002	Kim Turner
2005	Shelly Sommerfeldt

PAC-12 CONFERENCE

PAC-12 COACH OF THE YEAR

YEAR	COACH
2019	Beth Launiere

PAC-12 PLAYER OF THE YEAR

YEAR	PLAYER
2020	Dani Drews

ALL-PAC-12 TEAM

YEAR	PLAYER	TEAM
2012	Erin Redd-Brandon	HM
2013	Erin Redd-Brandon	HM
2014	Shelby Dalton	1st Team
	Bailey Bateman	HM
2015	Adora Anae	1st Team
2016	Adora Anae	1st Team
	Tawnee Luafalemana	HM
2016	Adora Anae	1st Team
	Tawnee Luafalemana	HM
	Berkeley Oblad	HM
	Carley Trueman	HM
2017	Adora Anae	1st Team
	Tawnee Luafalemana	HM
	Berkeley Oblad	HM
	Carly Trueman	HM
2018	Dani Drews	1st Team
	Kenzie Koerber	HM
	Brianna Doehrmann	HM
2019	Dani Drews	1st Team
	Kenzie Koerber	1st Team
	Berkeley Oblad	HM
	Saige Ka'aha'aina-Torres	HM
2020	Dani Drews	1st Team
	Kenzie Koerber	1st Team
	Saige Ka'aha'aina-Torres	HM
	Madelyn Robinson	HM
2021	Dani Drews	1st Team
	Madelyn Robinson	1st Team
	Stef Jankiewicz	HM
	Zoe Weatherington	HM

PAC-12 ALL-FRESHMAN TEAM

YEAR	PLAYER	TEAM
2011	Chelsey Schofield-Olsen	HM
2013	Tess Sutton	HM
2014	Adora Anae	1st Team
2015	Berkeley Oblad	HM
2019	Zoe Weatherington	1st Team

AWARDS & HONORS

ALL-TIME CONFERENCE ACADEMIC HONORS

WESTERN ATHLETIC CONFERENCE

YEAR	PLAYER	TEAM
1990	Heather Neilson	1st Team
	Carla Nixon	1st Team
	Denise Rathbun	1st Team
	Leslie Sims	1st Team
1991	Linda Byington	1st Team
	Heather Neilson	1st Team
	Carla Nixon	1st Team
	Denise Rathbun	1st Team
1992	Sharman Grant	1st Team
	Julie Kirby	1st Team
	Molly Merritt	1st Team
	Denise Rathbun	1st Team
1993	Julie Kirby	1st Team
1994	Katie Tagge	1st Team
1995	Heidi Cook	1st Team
1996	Maria Moen	1st Team
1997	Sara Shakula	1st Team
1998	Brooke Barton	1st Team
	Megan Lovell	1st Team
	Erin Peterson	1st Team
	Sara Shakula	1st Team
	Jen Snow-Richards	1st Team
	Lucie Turková	1st Team

MOUNTAIN WEST CONFERENCE

YEAR	PLAYER	TEAM
1999	Megan Anderson	1st Team
	Brooke Barton	1st Team
	Jen Snow-Richards	1st Team
	Lucie Turková	1st Team
2000	Brooke Barton	1st Team
	Brenda Beal	1st Team
	Adrianne Bradley-Drake	1st Team
	Jen Snow-Richards	1st Team
	McKelle Stilson	1st Team
	Lucie Turková	1st Team
	Kim Turner	1st Team
	Lenka Urbanová	1st Team
2001	Brenda Beal	1st Team
	Adrianne Bradley-Drake	1st Team
	Kelsie Kartchner	1st Team
	Jackie Morrill	1st Team
	McKelle Stilson	1st Team
	Sylva Strzinková	1st Team
	Kim Turner	1st Team
	Lenka Urbanová	1st Team
2002	Lyndsey Henderson	1st Team
	Taryn Horner	1st Team
	Kelsie Kartchner	1st Team
	Jackie Morrill	1st Team
	Sabine Schulz	1st Team
	Shelly Sommerfeldt	1st Team
	Sylva Strzinková	1st Team
	Kim Turner	1st Team
2003	Lyndsey Henderson	1st Team
	Taryn Horner	1st Team
	Kelsie Kartchner	1st Team
	Carlee Kulovitz	1st Team
	Jackie Morrill	1st Team
	Shelly Sommerfeldt	1st Team
	Kim Turner	1st Team
YEAR	PLAYER	TEAM
2004	Connie Dangerfield	1st Team
	Lyndsey Henderson	1st Team
	Kelsie Kartchner	1st Team
	Kate Robison	1st Team
	Shelly Sommerfeldt	1st Team
	Emillie Toone	1st Team
2005	Lori Baird	1st Team
	Kathryn Haynie	1st Team
	Shannon Krug	1st Team
	Carlee Kulovitz	1st Team
	Lacey Lavarias	1st Team
	Natalie Miller	1st Team
	Kate Robison	1st Team
	Shelly Sommerfeldt	1st Team
	Katie Theurer	1st Team
	Emillie Toone	1st Team
2006	Lori Baird	1st Team
	Connie Dangerfield	1st Team
	Kathryn Haynie	1st Team
	Shannon Krug	1st Team
	Lacey Lavarias	1st Team
	Chelsey Sandberg	1st Team
	Emillie Toone	1st Team
2007	Karolina Bartkowiak	1st Team
	Connie Dangerfield	1st Team
	Keisha Fisher	1st Team
	Kathryn Haynie	1st Team
	Leilani Ili	1st Team
	Stephanie Neeley	1st Team
2008	Lori Baird	1st Team
	Karolina Bartkowiak	1st Team
	Kathryn Haynie	1st Team
	Abby Simmons	1st Team
	Emillie Toone	1st Team
2009	Karolina Bartkowiak	1st Team
	Keisha Fisher	1st Team
	Sarah Hibbert	1st Team
	Danielle Killpack	1st Team
	Stephanie Neeley	1st Team
	Cinthia Silva	1st Team
	Abby Simmons	1st Team
2010	Karolina Bartkowiak	1st Team
	Charlee Dyroff	1st Team
	Keisha Fisher	1st Team
	Danielle Killpack	1st Team
	Brooke McAlister	1st Team
	Stephanie Neeley	1st Team
	McKenzie Odale	1st Team
	Morgan Odale	1st Team
	Erin Redd-Brandon	1st Team
	Nikki Simv	1st Team

PAC-12 CONFERENCE

YEAR	PLAYER	TEAM
2011	McKenzie Odale	2nd Team
	Erin Redd-Brandon	2nd Team
	Danielle Killpack	HM
	Abby Simmons	HM
2012	Alli Spurrier	1st Team
	Lea Adolph	2nd Team
	Bailey Bateman	HM
	Shelby Dalton	HM
	Chelsey Schofield-Olsen	HM
YEAR	PLAYER	TEAM
2013	Erin Redd-Brandon	1st Team
	Lea Adolph	1st Team
	Bailey Bateman	2nd Team
	ShelbyDalton	2nd Team
	Alli Spurrier	2nd Team
	Kendall Cygan	HM
	Morgan Odale	HM
	Chelsey Schofield-Olsen	HM
2014	Lea Adolph	1st Team
	Shelby Dalton	1st Team
	Bailey Bateman	2nd Team
	Kendall Cygan	HM
	Kalee Kirby	HM
	Chelsey Schofield-Olsen	HM
2015	Jessie Openshaw	1st Team
	Eliza Katoa	2nd Team
	Adora Anae	HM
	Kendall Cygan	HM
2016	Eliza Katoa	1st Team
	Jessie Openshaw	2nd Team
	Berkeley Oblad	HM
2017	Brianna Doehrmann	1st Team
	Bailey Choy	2nd Team
	Berkeley Oblad	HM
2018	Bailey Choy	2nd Team
	Brianna Doehrmann	HM
	Kenzie Koerber	HM
2019	Berkeley Oblad	
	Kenzie Koerber	
	Sarah Stephens	
	Alexa Van Komen	
2020	Sommer Daniel	
	Naya Dong	
	Kennedi Evans	
	Kenzie Koerber	
	Madelyn Robinson	
	Emily Smith	
	Sarah Stephens	
	Alexa Van Komen	
	Zoe Weatherington	
2021	Sommer Daniel	
	Kennedi Evans	
	Abby Karich	
	Allie Olsen	
	Vanessa Ramirez	
	Emily Smith	
	Zoe Weatherington	

AWARDS & HONORS

ALL-TIME NATIONAL/REGIONAL AWARD HONORS

AVCA ALL-AMERICA

YEAR	PLAYER	TEAM
2003	Kim Turner	3rd Team
2004	Lyndsey Henderson	HM
2005	Shelly Sommerfeldt	HM
2006	Airial Salvo	2nd Team
	Whitney Webb	3rd Team
	Emillie Toone	HM
2008	Lori Baird	3rd Team
	Emillie Toone	HM
2013	Shelby Dalton	HM
2016	Adora Anae	2nd Team
2017	Adora Anae	1st Team
	Tawnee Luafalemana	HM
	Berkeley Oblad	HM
2018	Dani Drews	2nd Team
	Kenzie Koerber	HM
2019	Dani Drews	1st Team
	Kenzie Koerber	2nd Team
	Berkeley Oblad	2nd Team
	Saige Ka'aha'aina-Torres	HM
2020	Dani Drews	1st Team
	Kenzie Koerber	2nd Team
2021	Dani Drews	1st Team

AVCA ALL-REGION

YEAR	PLAYER	REGION	TEAM
1993	Mikki Kane-Barton	West	2nd Team
1995	Brenda Barton-Whicker	District VII	1st Team
2001	Kim Turner	West	1st Team
2002	Kim Turner	West	1st Team
2003	Kim Turner	West	1st Team
2004	Lyndsey Henderson	West	1st Team
2005	Shelly Sommerfeldt	West	1st Team
	Airial Salvo	West	HM
2006	Sydney Anderson	West	1st Team
	Airial Salvo	West	1st Team
	Emillie Toone	West	1st Team
	Whitney Webb	West	1st Team
	Lori Baird	West	HM
2007	Lori Baird	West	HM
2008	Lori Baird	West	1st Team
	Emillie Toone	West	1st Team
2009	Karolina Bartkowiak	West	HM
2010	Karolina Bartkowiack	West	HM
2013	Shelby Dalton	Pacifict North	1st Team
2014	Bailey Bateman	Pacifict North	HM
2016	Adora Anae	Pacific South	1st Team
2017	Adora Anae	Pacific South	1st Team
	Tawnee Luafalemana	Pacific South	1st Team
	Berkeley Oblad	Pacific South	HM
2018	Dani Drews	Pacific South	1st Team
	Kenzie Koerber	Pacific South	HM
2019	Dani Drews	Pacific South	1st Team
	Kenzie Koerber	Pacific South	1st Team
	Saige Ka'aha'aina-Torres	Pacific South	1st Team
	Berkeley Oblad	Pacific South	1st Team
2020	Dani Drews	Pacific South	1st Team
	Kenzie Koerber	Pacific South	1st Team
	Saige Ka'aha'aina-Torres	Pacific South	1st Team
2021	Dani Drews	Pacific South	1st Team
	Madelyn Robinson	Pacific South	1st Team

AVCA REGION COACH OF THE YEAR

YEAR	PLAYER	REGION
2001	Beth Launiere	Pacific South
2006	Beth Launiere	Pacific South
2008	Beth Launiere	Pacific South
2019	Beth Launiere	Pacific South

AVCA REGION PLAYER OF THE YEAR

YEAR	PLAYER	REGION
2017	Adora Anae	Pacific South
2019	Dani Drews	Pacific South
2020	Dani Drews	Pacific South
2021	Dani Drews	Pacific South

AVCA FRESHMAN OF THE YEAR

YEAR	PLAYER	REGION
2005	Airial Salvo	West
2006	Sydney Anderson	West

ALL-TIME NATIONAL/REGIONAL ACADEMIC HONORS

CoSIDA ACADEMIC ALL-DISTRICT (VIII)

YEAR	PLAYER	TEAM
2002	Kim Turner	3rd Team
2003	Kim Turner	1st Team
2007	Kathryn Haynie	1st Team
2009	Karolina Bartkowiak	1st Team
2012	Bailey Bateman	2nd Team
2014	Bailey Bateman	1st Team
	Lea Adolph	2nd Team
2017	Bailey Choy	1st Team
2019	Kenzie Koerber	1st Team

CAREER CLUBS

1,000 KILLS/1,000 DIGS CLUB

JENNI EYRE
(1984-87)
1,094 Kills / 1,103 Digs

BRENDA BARTON-WHICKER
(1994-96)
1,565 Kills / 1, 313 Digs

MORGAN ODALE
(2010-13)
1,322 Kills / 1,200 Digs

CHELSEY SCHOFIELD-OLSEN
(2011-14)
1,379 Kills / 1,286 Digs

ADORA ANAE
(2014-17)
1,920 Kills / 1,319 Digs

DANI DREWS
(2017-21)
2,268 Kills / 1,104 Digs

1,000 KILLS CLUB

DANI DREWS
(2017-21)
2,268 Kills

ADORA ANAE
(2014-17)
1,920 Kills

KIM TURNER
(2000-03)
1,620 Kills

BRENDA BARTON-WHICKER
(1994-96)
1,565 Kills

CHELSEY SCHOFIELD-OLSEN
(2011-14)
1,379 Kills

MORGAN ODALE
(2010-13)
1,322 Kills

SARA SHAKULA
(1995-98)
1,306 Kills

McKELLE STILSON
(1998-2001)
1,283 Kills

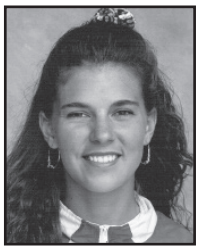

SHARMAN GRANT
(1992-94)
1,252 Kills

SHELLY SOMMERFELDT
(2002-05)
1,245 Kills

LORI BARID
(2005-08)
1,236 Kills

KATHRYN HAYNIE
(2005-08)
1,173 Kills

ERIN REDD-BRANDON
(2010-13)
1,132 Kills

KAROLINA BARTKOWIAK
(2007-10)
1,115 Kills

DEBBIE GIBBY-SMITH
(1989-92)
1,109 Kills

JENNIE EYRE
(1984-87)
1,094 Kills

SHEILA COTTRELL-SORENSEN
(1983-86)
1,055 Kills

SHELBY DALTON
(2011-14)
1,025 Kills

CAREER CLUBS

1,000 DIGS CLUB

BRIANNA DOEHRMANN
(2016-19)
1,646 Digs

KEISHA FISHER
(2007-10)
1,608 Digs

CONNIE DANGERFIELD
(2003-07)
1,571 Digs

ADORA ANAE
(2014-17)
1,319 Digs

BRENDA BARTON-WHICKER
(1994-96)
1,313 Digs

CHELSEY SCHOFIELD-OLSEN
(2011-14)
1,286 Digs

JULIE KIRBY
(1991-94)
1,216 Digs

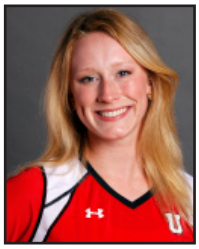

MORGAN ODALE
(2010-13)
1,200 Digs

DANI DREWS
(2017-21)
1,104 Digs

JENNI EYRE
(1984-87)
1,103 Digs

LEA ADOLPH
(2011-14)
1,042 Digs

JACKIE MORRILL
(2000-03)
1,032 Digs

400 BLOCKS CLUB

KIM TURNER
(2000-03)
670 Blocks

EMILLIE TOONE
(2004-08)
635 Blocks

LORI BAIRD
(2005-08)
631 Blocks

ERIN REDD-BRANDON
(2010-13)
574 Blocks

McKELLE STILSON
(1998-2001)
497 Blocks

BAILEY BATEMAN
(2011-14)
492 Blocks

SHEILA COTTRELL-SORENSEN
(1982-86)
483 Blocks

MIKKI KANE-BARTON
(1992-93)
473 Blocks

BERKELEY OBLAD
(2015-19)
450.5 Blocks

LYNDSEY HENDERSON
(2002-04)
444 Blocks

TERESA McCABE
(1991-94)
439 Blocks

SHELBY DALTON
(2011-14)
435 Blocks

DANIELLE KILLPACK
(2008-11)
408 Blocks

CAREER CLUBS

2,000 ASSISTS CLUB

GRACIELA TORRES-LOPEZ
(1996-99)
5,130 Assists

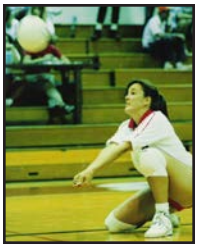

DENISE RATHBUN
(1989-92)
3,630 Assists

KELSIE KARTCHNER
(2001-04)
3,516 Assists

KATIE TAGGE
(1999-2004)
3,355 Assists

BAILEY CHOY
(2016-2018)
3,255 Assists

STEPHANIE NEELEY
(2007-10)
3,092 Assists

SAIGE KA'AHA'AINA-TORRES
(2018-20)
2,565 Assists

KENDALL CYGAN
(2012-15)
2,424 Assists

KATIE GESTO
(1984-85)
2,309 Assists

100 ACES CLUB

BRENDA BARTON-WHICKER
(1994-96)
161 Aces

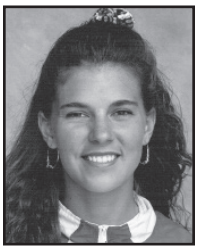

SHARMAN GRANT
(1992-94)
147 Aces

KELSIE KARTCHNER
(2001-04)
139 Aces

SARA SHAKULA
(1995-98
133 Aces

BROOKE BARTON
(1996-2000)
128 Aces

DANI DREWS
(2017-21)
126 Aces

MORGAN ODALE
(2010-13)
120 Aces

GRACIELA TORRES-LOPEZ
(1996-99)
111 Aces

JENNIE EYRE
(1984-87)
107 Aces

LORI BAIRD
(2005-08)
106 Aces

TERESA McCABE
(1991-94)
106 Aces

LUCIE TURKOVÁ
(1997-2000)
104 Aces

DANIELLE LEICHLETER
(2002-05)
101 Aces

SHELLY COOK
(1987-88)
101 Aces

LESLIE ASTIN-HEBERTSON
(1985-88)
101 Aces

INDIVIDUAL CAREER RECORDS

MATCHES PLAYED

1.	Dani Drews	2017-21	150
2.	Berkeley Oblad	2015-19	135
3.	Sharman Grant	1991-94	132
	Julie Kirby	1991-94	132
5.	Chelsey Schofield-Olsen	2011-14	130
	Jenni Eyre	1984-87	130
7.	Morgan Odale	2010-13	129
	Erin Redd-Brandon	2010-13	129
9.	Adora Anae	2014-17	128
	Kelsie Kartchner	2001-04	128
	Kim Turner	2000-03	128

SETS PLAYED

1.	Dani Drews	2017-21	561
2.	Berkeley Oblad	2015-19	519
3.	Brianna Doehrmann	2016-19	489
4.	Adora Anae	2014-17	483
	Erin Redd-Brandon	2010-13	483
6.	Morgan Odale	2010-13	481
7.	Chelsey Schofield-Olsen	2011-14	478
8.	Julie Kirby	1991-94	473
9.	Kendall Cygan	2012-15	456
	Keisha Fisher	2007-10	456
	Kim Turner	2000-03	456

KILLS

1.	Dani Drews	2017-21	2,268
2.	Adora Anae	2014-17	1,920
3.	Kim Turner	2000-03	1,620
4.	Brenda Barton-Whicker	1994-96	1,565
5.	Chelsey Schofield-Olsen	2011-14	1,379
6.	Morgan Odale	2010-13	1,322
7.	Sara Shakula	1995-98	1,306
8.	McKelle Stilson	1998-01	1,283
9.	Sharman Grant	1992-94	1,252
10.	Shelly Sommerfeldt	2002-05	1,245

ATTEMPTS

1.	Dani Drews	2017-21	5,655
2.	Adora Anae	2014-17	4,915
3.	Chelsey Schofield-Olsen	2011-14	4,228
4.	Morgan Odale	2010-13	4,023
5.	Brenda Barton-Whicker	1994-97	3,996
6.	Sharman Grant	1991-94	3,724
7.	Shelly Sommerfeldt	2002-05	3,336
8.	Kim Turner	2000-03	3,306
9.	Sara Shakula	1995-98	3,216
10.	Debbie Gibby-Smith	1989-92	3,106

HITTING EFFICIENCY (min. 500 kills)

1.	Tawnee Luafalemana	2016-17	.347
2.	Emillie Toone	2004-08	.345
3.	Kim Turner	2000-03	.326
4.	Erin Redd-Brandon	2010-13	.325
5.	Lori Baird	2005-08	.307
6.	Linda Byington	1990-91	.302
7.	Mikki Kane-Barton	1992-93	.292
8.	McKelle Stilson	1998-01	.290
9.	Bailey Bateman	2011-14	.285
	Danielle Killpack	2008-11	.285

ASSISTS

1.	Graciela Torres-Lopez	1996-99	5,130
2.	Denise Rathburn	1989-92	3,630
3.	Kelsie Kartchner	2001-04	3,516
4.	Katie Taggie	1993-04	3,355
5.	Bailey Choy	2016-18	3,255
6.	Stephanie Neeley	2007-10	3,092
7.	Saige Ka'aha'aina-Torres	2018-20	2,565
8.	Kendal Cygan	2012-15	2,424
9.	Katie Gesto	1984-86	2,309
10.	Shannon Krug	2005-06	1,796

ACES

1.	Brenda Barton-Whicker	1984-97	161
2.	Sharman Grant	1991-94	147
3.	Kelsie Kartchner	2001-04	139
4.	Sara Shakula	1995-98	133
5.	Brooke Barton	1996-2000	128
6.	Dani Drews	2017-21	126
7.	Morgan Odale	2010-13	120
8.	Graciela Torres-Lopez	1996-99	111
9.	Jenni Eyre	1984-87	107
10.	Lori Baird	2005-08	106
	Teresa McCabe	1991-94	106

DIGS

1.	Brianna Doehrmann	2016-19	1,646
2.	Keisha Fisher	2007-10	1,608
3.	Connie Dangerfield	2003-04, 06-07	1,571
4.	Adora Anae	2014-17	1,319
5.	Brenda Barton-Whicker	1994-97	1,313
6.	Chelsey Schofield-Olsen	2011-14	1,286
7.	Julie Kirby	1991-94	1,216
8.	Morgan Odale	2010-13	1,200
9.	Dani Drews	2017-21	1,104
10.	Jenni Eyre	1984-87	1,103

BLOCKS (SOLO)

1.	Sheila Cottrell-Sorenson	1982-86	184
2.	Mikki Kane-Barton	1992-93	121
3.	Kim Turner	2000-03	81
4.	Teresa McCabe	1991-94	68
5.	Linda Byington	1990-91	65
6.	Krishna Carpenter	1984-85	64
7.	Lyndsey Henderson	2002-04	58
8.	Cheryl Tye	1983-85	56
9.	Carla Cornaby-Nixon	1989-92	53
10.	Emillie Toone	2004-08	52
	Lynda Hall	1985-88	52
	Maile Gee-Merrell	1983-84	52

BLOCKS (ASSISTS)

1.	Kim Turner	2000-03	589
2.	Lori Baird	2005-08	584
3.	Emillie Toone	2004-08	583
4.	Erin Redd-Brandon	2010-13	542
5.	Berkeley Oblad	2015-19	481
6.	Bailey Bateman	2011-14	471
7.	McKelle Stilson	1998-2001	449
8.	Shelby Dalton	2011-14	406
9.	Lyndsey Henderson	2002-04	385
10.	Danielle Killpack	2008-11	380

TOTAL BLOCKS

1.	Kim Turner	2000-03	670
2.	Emillie Toone	2004-08	635
3.	Lori Baird	2005-08	631
4.	Erin Redd-Brandon	2010-13	574
5.	Berkeley Oblad	2015-19	550.5
6.	McKelle Stilson	1998-01	497
7.	Bailey Bateman	2011-14	492
8.	Sheila Cottrell-Soresnon	1982-86	483
9.	Mikki Kane-Barton	1992-93	473
10.	Lyndsey Henderson	2002-04	444

Kim Turner (2000-03) finished her career at Utah as the all-time career leader in kills (1,620), block assists (589) and total blocks (670).

SINGLE SEASON RECORDS ALL-TIME

KILLS

1.	Dani Drews	2019	643
2.	Adora Anae	2016	592
3.	Dani Drews	2021	581
4.	Adora Anae	2017	547
5.	Dani Drews	2018	522
6.	Adora Anae	2015	501
7.	Sheila Cottrell-Sorensen	1986	500
8.	Jenni Eyre	1986	491
9.	Kim Turner	2003	490
10.	Linda Byington	1991	486

ATTEMPTS

1.	Dani Drews	2019	1,615
2.	Adora Anae	2015	1,431
3.	Adora Anae	2016	1,428
4.	Dani Drews	2021	1,400
5.	Adora Anae	2017	1,377
6.	Dani Drews	2018	1,352
7.	Sharman Grant	1993	1,231
8.	Airial Salvo	2006	1,224
9.	Brenda Barton-Whicker	1996	1,200
10.	Jenni Eyre	1986	1,196

HITTING EFFICIENCY (min. 250 attempts)

1.	Emillie Toone	2008	.395
2.	Emillie Toone	2006	.369
3.	Tawnee Luafalemana	2017	.368
4.	Kim Turner	2003	.367
5.	Erin Redd-Brandon	2010	.354
	Karolina Bartkowiak	2008	.354
7.	Erin Redd-Brandon	2012	.349
8.	Kim Turner	2001	.346
9.	Whitney Webb	2006	.344
10.	Lori Baird	2006	.333

ASSISTS

1.	Saige Ka'aha'aina-Torres	2019	1,518
2.	Graciela Torres-Lopez	1999	1,424
3.	Shannon Krug	2005	1,423
4.	Katie Tagge	1993)	1,411
5.	Graciela Torres-Lopez	1998	1,409
6 .	Denise Rathbun	1991	1,404
7.	Katie Gesto	1986	1,376
8.	Lucie Turková	2000	1,354
9.	Kelsie Kartchner	2002	1,281
10.	Denise Rathbun	1992	1,275

SERVICE ACES

1.	Shelly Cook	1988	62
2.	Sara Shakula	1997	59
3.	Kelsie Kartchner	2002	50
4.	Airial Salvo	2006	49
	Brenda Barton-Whicker	1995	49
	Laurie Meyer	1988	49
	Christine Harmon	1984	49
8.	Bailey Choy	2018	48
9.	Brenda Barton-Whicker	1996	47
10.	Lisa Shearer	1986	46

DIGS

1.	Keisha Fisher	2010	498
2.	Brianna Doehrmann	2019	493
3.	Brianna Doehrmann	2018	487
4.	Connie Dangerfield	2007	484
5.	Connie Dangerfield	2004	467
6.	Connie Dangerfield	2006	459
7.	Julie Kirby	1993	457
8.	Keisha Fisher	2009	437
9.	Adora Anae	2016	407
10.	Nikki Sim	2011	405

BLOCKS (SOLO)

1.	Mikki Kane-Barton	1993	75
2.	Sheila Cottrell-Sorensen	1985	64
3.	Sheila Cottrell-Sorensen	1983	62
4.	Sheila Cottrell-Sorensen	1986	50
5.	Mikki Kane-Barton	1992	46
6.	Linda Byington	1991	44
7.	Krishna Carpenter	1985	39
8.	Teresa McCabe	1993	35
	Cynthia Ford	1983	35
10.	Lyndsey Henderson	2004	30

BLOCKS (ASSISTS)

1.	Mikki Kane-Barton	1993	206
2.	Emillie Toone	2006	188
3.	Bailey Bateman	2012	182
4.	Erin Redd-Brandon	2013	174
4.	Kim Turner	2002	169
6.	Emillie Toone	2005	168
7.	Lori Baird	2007	163
8.	Kim Turner	2001	158
9.	Lyndsey Henderson	2004	154
10.	Bailey Bateman	2013	153

TOTAL BLOCKS

1.	Mikki Kane-Barton	1993	281
2.	Emillie Toone	2006	207
3.	Kim Turner	2002	195
4.	Mikki Kane-Barton	1992	192
5.	Bailey Bateman	2012	188
6.	Teresa McCabe	1993	184
	Lyndsey Henderson	2004	184
8.	Erin Redd-Brandon	2013	183
9.	Emillie Toone	2005	182
10.	Lori Baird	2007	178

Adora Anae (2014-17) set the single-season school record for kills in 2015 (501). She would go onto break that mark with 592 kills in 2016 before Dani Drews took the top spot in 2019.

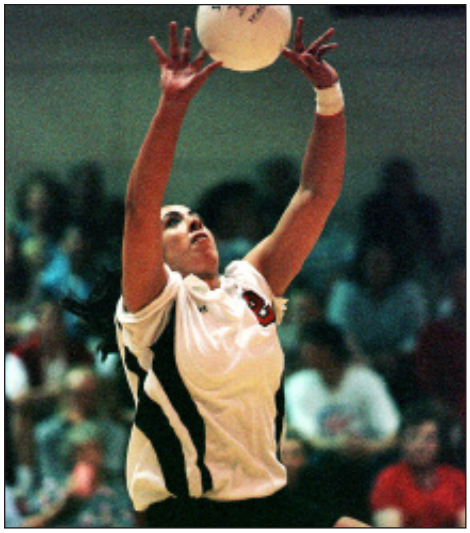

Graciela Torres-Lopez (1996-99) is a three-time single-season leader in assists, ranking second (1,424) and fifth (1,409) on the all-time list.

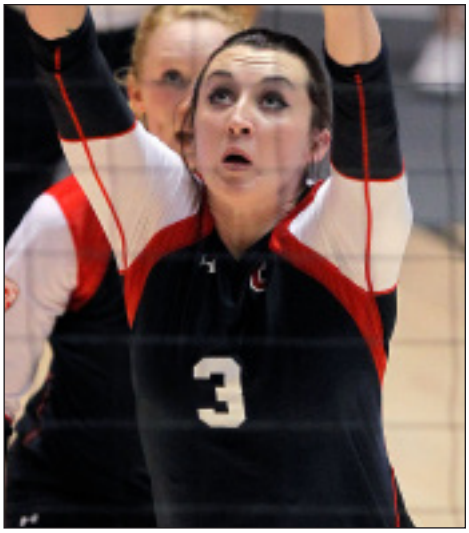

Bailey Bateman (2011-2014) ranks third (182) and 10th (153) in block assists during a single-season. She also ranks fifth in total blocks (188).

SINGLE-SEASON RECORDS (RALLY-SCORING ERA)

KILLS

1.	Dani Drews	2019	643
2.	Adora Anae	2016	592
3.	Dani Drews	2021	581
4.	Adora Anae	2017	547
5.	Dani Drews	2018	522
6.	Adora Anae	2015	501
7.	Kim Turner	2003	490
8.	Kim Turner	2002	461
9.	Airial Salvo	2006	454
10.	Sylva Strzinková	2002	442

ATTEMPTS

1.	Dani Drews	2019	1,615
2.	Adora Anae	2015	1,451
3.	Adora Anae	2016	1,428
4.	Dani Drews	2021	1,400
5.	Adora Anae	2017	1,377
6.	Dani Drews	2018	1,352
7.	Airial Salvo	2006	1,224
8.	Morgan Odale	2010	1,187
9.	Sylva Strzinková	2002	1,172
10.	Chelsey Schofield-Olsen	2012	1,147

HITTING EFFICIENCY (min. 250 attempts)

1.	**Emillie Toone**	**2008**	**.395**
2.	**Emillie Toone**	**2006**	**.369**
3.	**Tawnee Luafalemana**	**2017**	**.368**
4.	**Kim Turner**	**2003**	**.367**
5.	**Erin Redd-Brandon**	**2010**	**.354**
	Karolina Bartkowiak	**2008**	**.354**
7.	**Erin Redd-Brandon**	**2012**	**.349**
8.	**Kim Turner**	**2001**	**.346**
9.	**Whitney Webb**	**2006**	**.344**
10.	**Lori Baird**	**2006**	**.333**

ASSISTS

1.	Saige Ka'aha'aina-Torres	2019	1,518
2.	Shannon Krug	2005	1,423
3.	Kelsie Kartchner	2002	1,281
4.	Bailey Choy	2017	1,241
5.	Stephanie Neeley	2010	1,146
6.	Stef Jankiewicz	2021	1,129
7.	Bailey Choy	2018	1,096
8.	Sydney Anderson	2006	1,083
9.	Keisha Fisher	2007	944
10.	Bailey Choy	2016	918

SERVICE ACES

1.	Kelsie Kartchner	2002	50
2.	Airial Salvo	2006	49
3.	Bailey Choy	2018	48
4.	Morgan Odale	2012	41
	Alisa Geddes	2001	41
6.	Danielle Leichiter	2003	39
7.	Kim Turner	2002	38
	Dani Drews	2018	38
9.	Kelsie Kartchner	2003	37
	Sylva Strzinková	2001	37

DIGS

1.	Keisha Fisher	2010	498
2.	Brianna Doehrmann	2019	493
3.	Brianna Doehrmann	2018	487
4.	Connie Dangerfield	2007	484
5.	Connie Dangerfield	2004	467
6.	Connie Dangerfield	2006	459
7.	Keisha Fisher	2009	437
8.	Adora Anae	2016	407
9.	Nikki Sim	2011	405
10.	Chelsey Schofield-Olsen	2013	399

BLOCKS (SOLO)

1.	Lyndsey Henderson	2004	30
2.	Kim Turner	2003	26
	Kim Turner	2002	26
4.	Tawnee Luafalemana	2017	22
5.	Berkeley Oblad	2017	19
	Emillie Toone	2006	19
	Sylva Strzinková	2002	19
8.	Kim Turner	2001	17
9.	Lori Baird	2007	15
	Shelly Sommerfeldt	2005	15
	Lyndsey Henderson	2002	15

BLOCKS (ASSISTS)

1.	Emillie Toone	2006	188
2.	Bailey Bateman	2012	182
3.	Erin Redd-Brandon	2013	174
4.	Kim Turner	2002	169
5.	Emillie Toone	2005	168
6.	Lori Baird	2007	163
7.	Kim Turner	2001	158
8.	Lyndsey Henderson	2004	154
9.	Bailey Bateman	2013	153
10.	Adrianne Bradley-Drake	2001	151

TOTAL BLOCKS

1.	Emillie Toone	2006)	207
2.	Kim Turner	2002	195
3.	Bailey Bateman	2012	188
4.	Lyndsey Henderson	2004	184
5.	Erin Redd-Brandon	2013	183
6.	Emillie Toone	2005	182
7.	Lori Baird	2007	178
8.	Kim Turner	2001	175
9.	Kim Turner	2003	170
10.	Adrianne Bradley-Drake	2001	165

Emillie Toone (2005-08) ranks first in hitting efficiency (.395), block-assists (188) and total blocks (207) in a single season during the rally-scoring era (2001-present).

Keisha Fisher (2007-10) holds the record for most digs in a season, setting the mark with 498 digs back in 2010.

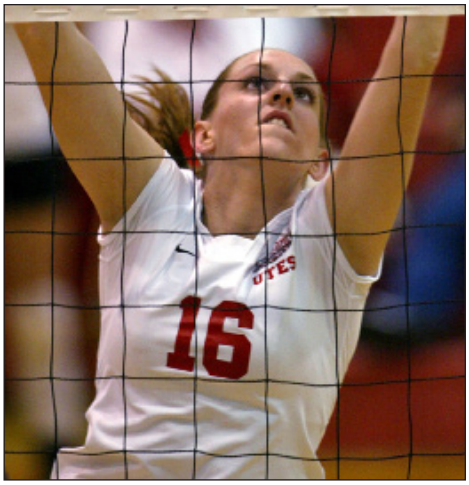

Lyndsey Henderson (2002-04) ranks first (30) and 10th (15) on the all-time block-solo list in a single season.

SINGLE-SEASON TEAM RECORDS

ALL-TIME

MATCHES PLAYED

1.	1983	45
2.	1981	41
	1980	41
4.	1986	38
	1984	38
	1982	38
	1988	38
8.	1993	36
9.	1991	35
	1979	35

WINS

1.	2006	28
2.	2008	26
3.	2002	25
	2001	25
	1993	25
6.	2019	24
	2017	24
	2004	24
9.	2005	23
	2000	23
	1980	23

KILLS

1.	1993	2,080
2.	1986	2,026
3.	1999	1,953
4.	2019	1,909
5.	2017	1,866
6.	2005	1,860
7.	2001	1,840
8.	2000	1,833
9.	2016	1,821
10.	2007	1,819

ATTEMPTS

1.	1993	5,431
2.	1999	5,014
3.	1986	5,003
4.	1988	4,985
5.	1991	4,883
6.	2007	4,810
7.	2005	4,800
8.	2013	4,774
9.	2017	4,723
10.	2000	4,703

HITTING EFFICIENCY

1.	2006	.281
2.	2021	.259
3.	2003	.258
4.	2019	.256
5.	2017	.252
	2016	.252
7.	2001	.246
8.	2008	.244
9.	2018	.241
10.	2014	.239

ASSISTS

1.	2017	1,786
2.	2019	1,776
3.	1986	1,748
4.	2016	1,721
5.	1999	1,715
6.	2005	1,690
7.	1993	1,676
8.	2007	1,672
9.	2001	1,669
10.	2018	1,652

SERVICE ACES

1.	1984	242
2.	1988	234
3.	1986	232
4.	1985	210
5.	2002	206
6.	1994	202
7.	1997	198
8.	1998	196
9.	1995	191
10.	2004	189
	2003	189

DIGS

1.	1993	2,151
2.	2017	2,037
3.	1986	2,005
4.	2013	1,969
5.	1988	1,934
6.	1991	1,933
7.	2019	1,915
8.	1984	1,910
9.	1999	1,891
10.	2018	1,882

BLOCKS (SOLO)

1.	1983	187
2.	1993	153
3.	1985	137
4.	1984	122
5.	1986	113
6.	1991	100
7.	2002	91
8.	1990	87
9.	1988	78
10.	2017	75
	1987	75

BLOCKS (ASSISTS)

1.	2005	765
2.	1993	716
3.	2006	711
4.	2013	688
5.	2012	680
6.	2001	668
7.	2007	636
8.	2002	613
9.	2019	603
10.	2008	588

TOTAL BLOCKS

1.	1993	511.0
2.	2005	443.5
3.	2006	408.5
4.	2001	401.0
5.	2002	397.5
6.	2013	381.0
7.	2012	375.0
8.	2004	360.0
9.	2019	353.5
10.	2007	349.0

RALLY-SCORING ERA

MATCHES PLAYED

1.	2019	34
	2017	34
	2013	34
	2002	34
5.	2014	33
	2012	33
	2018	33
8.	2016	32
	2008	32
	2006	32
	2005	32
	2001	32

WINS

1.	2006	28
2.	2008	26
3.	2002	25
	2001	25
5.	2019	24
	2017	24
	2004	24
8.	2005	23
9.	2021	22
	2003	22

KILLS

1.	2019	1,909
2.	2017	1,886
3.	2005	1,860
4.	2001	1,840
5.	2007	1,819
6.	2002	1,815
7.	2007	1,819
8.	2006	1,799
9.	2013	1,787
10.	2003	1,779

ATTEMPTS

1.	2007	4,810
2.	2005	4,800
3.	2013	4,774
4.	2017	4,723
5.	2019	4,684
6.	2018	4,528
7.	2002	4,492
8.	2001	4,392
9.	2010	4,346
10.	2006	4,328

HITTING EFFICIENCY

1.	2006	.281
2.	2021	.259
3.	2003	.258
4.	2019	.256
5.	2017	.252
	2016	.252
7.	2001	.246
8.	2008	.244
9.	2018	.241
10.	2014	.239

ASSISTS

1.	2017	1,786
2.	2019	1,776
3.	2016	1,721
4.	2005	1,690
5.	2007	1,672
6.	2001	1,669
7.	2018	1,652
8.	2002	1,645
9.	2006	1,644
10.	2013	1,637

SERVICE ACES

1.	2002	206
2.	2004	189
	2003	189
4.	2018	185
5.	2006	184
6.	2001	181
7.	2021	168
8.	2005	163
9.	2019	154
10.	2016	146

DIGS

1.	2017	2,037
2.	2013	1,969
3.	2019	1,915
4.	2018	1,882
5.	2016	1,881
6.	2007	1,861
7.	2006	1,825
8.	2000	1,822
9.	2010	1,820
10.	2005	1,782

BLOCKS (SOLO)

1.	2002	91
2.	2017	75
3.	2004	73
4.	2003	72
5.	2001	67
6.	2005	61
7.	2006	53
8.	2019	52
9.	2014	48
	2010	48

BLOCKS (ASSISTS)

1.	2005	765
2.	2006	711
3.	2013	688
4.	2012	680
5.	2001	668
6.	2007	636
7.	2002	613
8.	2019	603
9.	2008	588
10.	2004	574

TOTAL BLOCKS

1.	2005	443.5
2.	2006	408.5
3.	2001	401.0
4.	2002	397.5
5.	2013	381.0
6.	2012	375.0
7.	2004	360.0
8.	2019	353.5
9.	2007	349.0
10.	2003	335.0

MISCELLANEOUS TEAM SEASON RECORDS

Most losses	1989	32
Most consecutive wins	2006	25
Best win-loss pct.	2006	.875
Worst win-loss pct.	1989	.030
Highest home attend.	2019	4,110
Fewest kills	1989	1,044
Fewest attempts	1983	2,915
Worst hitting efficiency	1989	.120
Fewest assists	1983	832
Fewest service aces	2011	92
Fewest digs	1983	483
Fewest solo blocks	2015	29
Fewest block assists	1983	208
Fewest total blocks	1989	230.5

TEAM SINGLE-MATCH RECORDS

ALL-TIME (BY SETS)

KILLS

3 sets	vs. Colorado	12/02/99	65
4 sets	vs. Idaho State	09/09/98	92
5 sets	vs. San Diego State	10/21/00	99

ATTEMPTS

3 sets	vs. Brigham Young	11/06/91	193
4 sets	vs. New Mexico	10/26/96	217
5 sets	vs. San Diego State	10/21/00	265

HITTING EFFICIENCY

All sets	vs. New Mexico	10/03/03	.512

ASSISTS

3 sets	vs. Colorado	12/02/99	64
4 sets	vs. North Carolina State	09/29/90	82
5 sets	vs. San Diego State	10/21/00	94

SERVICE ACES

3 sets	vs. Rice	09/03/94	16
4 sets	vs. New Mexico	11/02/02	14
	vs. Kansas	10/01/88	14
	vs. Montana	09/08/84	14
5 sets	vs. New Mexico	11/15/84	21

DIGS

3 sets	vs. Brigham Young	11/06/91	117
4 sets	vs. New Mexico State	11/08/86	100
5 sets	vs. Santa Clara	09/21/96	109

BLOCKS (SOLO)

3 sets	vs. New Mexico	10/19/87	24
4 sets	vs. Colorado State	10/17/85	10
5 sets	vs. Utah State	10/14/83	30

BLOCKS (ASSISTS)

3 sets	vs. San Jose State	09/07/02	33
4 sets	vs. Utah State	09/07/91	35
5 sets	vs. Wyoming	11/09/06	50

TOTAL BLOCKS

3 sets	vs. San Jose State	09/07/02	22.5
4 sets	vs. New Mexico	10/01/99	32.0
5 sets	vs. Colorado State	10/23/99	34.0

RALLY-SCORING ERA [2001-PRESENT] (BY SETS)

KILLS

3 sets	at San Diego State	09/23/06	62
4 sets	vs. UNLV	11/16/07	80
5 sets	at UNLV	11/24/07	86

ATTEMPTS

3 sets	vs. California	11/07/13	153
	vs. Oregon State	09/23/11	153
4 sets	at UNLV	09/15/07	202
5 sets	at UNLV	11/18/05	227

HITTING EFFICIENCY

All sets	vs. New Mexico	11/03/03	.512

ASSISTS

3 sets	at San Diego State	11/23/06	61
4 sets	at San Diego State	09/13/07	73
5 sets	at UNLV	11/24/07	79

SERVICE ACES

3 sets	vs. New Mexico	10/06/06	13
4 sets	vs. New Mexico	11/02/02	14
5 sets	vs. Temple	09/08/18	11

DIGS

3 sets	vs. Oregon State	09/30/17	69
	vs. Weber State	09/09/21	69
4 sets	vs. TCU	10/08/09	97
5 sets	at Wyoming	10/14/06	108

BLOCKS (SOLO)

3 sets	at Weber State	09/12/06	6
4 sets	at New Mexico	10/23/10	6
	vs. Hawaii	11/24/04	6
5 sets	vs. UNLV	11/19/04	9

BLOCKS (ASSISTS)

3 sets	vs. San Jose State	09/07/02	33
4 sets	at Colorado State	11/18/06	45
5 sets	vs. Wyoming	11/09/06	50

TOTAL BLOCKS

3 sets	vs. San Jose State	09/07/02	22.5
4 sets	at Colorado State	11/18/06	23.5
5 sets	at Wyoming	10/14/06	27.0

INDIVIDUAL SINGLE-MATCH RECORDS

ALL-TIME (BY SETS)

KILLS

3 sets	Brenda Barton-Whicker	vs. Boise State	08/31/96	22
	Dani Drews	at USC	11/21/18	22
4 sets	Dani Drews	vs Colorado	11/23/18	30
	Dani Drews	vs. Stanford	03/05/21	30
5 sets	Maile Gee-Merrill	vs. Wyoming	10/27/84	33
	Dani Drews	at USC	11/7/19	33

ATTEMPTS

3 sets	Brenda Barton-Whicker	vs. New Mexico	11/17/95	55
4 sets	Adora Anae	vs. Oregon State	11/01/15	77
5 sets	Adora Anae	at California	11/19/15	75

HITTING EFFICIENCY

All sets	Lori Baird	vs. Missouri State	09/09/06	.923

ASSISTS

3 sets	Graciela Torres-Lopez	vs. Colorado	12/02/99	51
	Graciela Torres-Lopez	vs. SMU	09/03/99	51
4 sets	Denise Rathburn	vs. NC State	09/29/90	77
5 sets	Katie Gesto	vs. New Mexico	11/07/86	86

SERVICE ACES

3 sets	Teresa McCabe	vs. Drake	09/21/91	8
4 sets	Samantha Dodd	vs. San Diego	09/01/90	7
5 sets	Jennifer Maurer-Burleson	vs. Utah State	11/15/84	11

DIGS

3 sets	Samantha Dodd	vs. BYU	11/06/91	28
4 sets	Brianna Doehrmann	vs. UCLA	10/20/17	30
5 sets	Brenda Barton-Whicker	vs. Weber State	09/12/97	34

BLOCKS (SOLO)

3 sets	Sheila Cottrell-Sorensen	vs. UC Irvine	09/14/83	6
4 sets	Cindy Lindsay	vs. Utah State	10/13/89	7
5 sets	Kalani Tonga	vs. Weber State	09/12/97	10
	Sheila Cottrell-Sorensen	vs. Utah State	10/14/83	10

BLOCKS (ASSISTS)

3 sets	Lori Baird	vs. BYU	10/17/08	16
4 sets	Emillie Toone	vs. Colorado State	11/18/06	14
5 sets	Erin Redd-Brandon	vs. Utah State	08/24/12	13

TOTAL BLOCKS

3 sets	Lori Baird	vs. BYU	10/17/08	16
4 sets	Linda Byington	vs. Montana	10/13/90	15
5 sets	Sheila Cottrell-Sorensen	vs. Utah State	10/14/83	16

RALLY-SCORING ERA [2001-PRESENT] (BY SETS)

KILLS

3 sets	Dani Drews	at USC	11/21/18	22
4 sets	Dani Drews	vs Colorado	11/23/18	30
	Dani Drews	vs. Stanford	03/05/21	30
5 sets	Dani Drews	at USC	11/7/19	33

ATTEMPTS

3 sets	Adora Anae	vs. USC	10/11/15	49
4 sets	Adora Anae	vs. Oregon State	11/01/15	77
5 sets	Adora Anae	at California	11/19/15	75

HITTING EFFICIENCY

All sets	Lori Baird	vs. Missouri State	09/09/06	.923

ASSISTS

3 sets	Sydney Anderson	vs. UNLV	11/24/06	47
	Saige Ka'aha'aina-Torres	vs. UCLA	10/11/19	47
4 sets	Sydney Anderson	vs. Wyoming	11/09/06	64
5 sets	Shannon Krug	at UNLV	11/18/05	75

SERVICE ACES

3 sets	Lori Baird	at San Diego State	11/06/08	7
4 sets	Lyndsey Henderson	vs. New Mexico	10/29/04	6
5 sets	Megan Yett	at Nebraska	09/11/21	5
	Megan Shughrou	at Oregon State	10/02/15	5
	Kathryn Haynie	vs. Santa Clara	08/31/08	5

DIGS

3 sets	Connie Dangerfield	vs. Notre Dame	10/19/04	23
4 sets	Brianna Doehrmann	vs. UCLA	10/20/17	30
5 sets	Keisha Fisher	at Colorado State	09/18/08	33
	Connie Dangerfield	vs. UCLA	09/17/04	33

BLOCKS (SOLO)

3 sets	Kim Turner	vs. San Jose State	09/07/02	4
4 sets	Sylva Strzinkova	at UNLV	09/27/02	5
5 sets	Kim Turner	vs. Pacific	08/31/02	5

BLOCKS (ASSISTS)

3 sets	Lori Baird	vs. BYU	10/17/08	16
4 sets	Emillie Toone	vs. Colorado State	11/18/06	14
5 sets	Erin Redd-Brandon	vs. Utah State	08/24/12	13

TOTAL BLOCKS

3 sets	Lori Baird	vs. BYU	10/17/08	16
4 sets	Emillie Toone	at Colorado State	11/18/06	14
5 sets	Kennedi Evans	vs. Cal	10/7/18	15

SINGLE-MATCH TOP PERFORMANCES

ALL SETS, RALLY-SCORING ERA ONLY

KILLS

1.	Dani Drews	at USC	11/7/19	33
2.	Adora Anae	at BYU	09/15/16	31
	Dani Drews	at Arizona State	02/05/21	31
4.	Dani Drews	vs. Colorado	11/23/18	30
	Dani Drews	vs. Stanford	03/05/21	30
6.	Adora Anae	at UCLA	11/10/17	29
	Dani Drews	vs. Oregon State	10/31/21	29
	Dani Drews	vs. UCLA	11/05/21	29

ATTEMPTS

1.	Adora Anae	vs. Oregon State	11/01/15	77
2.	Adora Anae	at California	11/19/15	75
	Dani Drews	vs. Wash. St.	10/27/19	75
4.	Adora Anae	at BYU	09/15/16	73
5.	Adora Anae	vs. Texas	12/08/17	69
	Adora Anae	at UCLA	11/10/17	69
	Adora Anae	at Oregon State	10/02/15	69

HITTING EFFICIENCY (min. 12 kills)

1.	Lori Baird	vs. Missouri State	09/09/06	.923
2.	Tawnee Luafalemana	at Utah Valley	09/15/17	.857
3.	Karolina Bartkowiak	vs. Weber State	10/06/09	.800
4.	Adora Anae	vs. Cincinnati	08/25/17	.760
5.	Erin Redd-Brandon	vs. Oregon State	10/26/12	.706
	Dani Drews	vs. California	11/18/21	.706

ASSISTS

1.	Shannon Krug	at UNLV	11/18/05	75
2.	Saige Ka'aha'aina-Torres	vs. Washington State	10/27/19	67
	Saige Ka'aha'aina-Torres	at USC	11/7/19	67
4.	Stephanie Neeley	at Arizona State	08/18/10	64
	Sydney Anderson	vs. Wyoming	11/09/06	64
	Shannon Krug	vs. Santa Clara	09/17/05	64

SERVICE ACES

1.	Lori Baird	at San Diego State	11/06/08	7
2.	Keisha Fisher	vs. UNLV	10/31/09	6
	Chelsey Sandberg	vs. Cal Poly	09/01/09	6
	Airial Salvo	vs. BYU	10/27/06	6
	Lyndsey Henderson	vs. New Mexico	10/29/04	6
	Bailey Choy	at USC	11/21/18	6

DIGS

1.	Keisha Fisher	at Colorado State	09/18/08	33
	Connie Dangerfield	vs. UCLA	09/17/04	33
3.	Connie Dangerfield	at UNLV	11/24/07	31
4.	Brianna Doehrmann	vs. Texas	12/08/17	30
	Brianna Doehrmann	vs. UCLA	10/20/17	30

BLOCKS (SOLO)

1.	Sylva Strzinkova	at UNLV	09/27/02	5
	Kim Turner	vs. Pacific	08/31/02	5
3.	Adora Anae	vs. Missouri	09/0917	4
	Danielle Killpack	at New Mexico	10/23/10	4
	Kim Turner	vs. San Jose State	09/07/02	4

BLOCKS (ASSISTS)

1.	Lori Baird	at BYU	10/17/08	16
2.	Emillie Toone	at Colorado State	11/18/06	14
	Kennedi Evans	vs. Cal	10/7/18	14
3.	Erin Redd-Brandon	at Utah State	08/23/12	13
	Lori Baird	at Wyoming	10/14/06	13
5.	Erin Redd-Braondon	vs. Utah State	08/30/13	12
	Bailey Bateman	at Arizona State	11/16/12	12
	Bailey Bateman	vs. Bowling Green	09/08/12	12
	Emillie Toone	at Wyoming	10/14/06	12
	Emillie Toone	at USC	09/02/06	12
	Emillie Toone	at Colorado State	10/09/05	12
	Lyndsey Henderson	vs. UNLV	10/08/04	12
	Kim Turner	vs. Colorado State	11/17/01	12

TOTAL BLOCKS

1.	Lori Baird	at BYU	10/17/08	16
2.	Kennedi Evans	vs. Cal	10/7/18	15
2.	Emillie Toone	at Colorado State	11/18/06	14
	Emillie Toone	at Wyoming	10/14/16	14
4.	Erin Redd-Brandon	at Utah State	08/23/12	13
	Lori Baird	at Wyoming	10/14/06	13
	Lyndsey Henderson	vs. UNLV	10/08/04	13

Keisha Fisher (2007-10) tied the single-match record for digs in the rally-scoring era back on Sept. 18, 2008, with 33 digs at Colorado State. Fisher also ranks second all-time with six service aces in a single-match (vs. UNLV, 10-31-09).

MISCELLANEOUS RECORDS

LONGEST WINNING STREAK

1.	25	09/30/06 - 11/24/06
2.	12	09/11/04 - 10/16/04
3.	11	10/30/08 - 12/06/08
	11	09/06/97 - 10/02/97
	11	11/03/78 - 11/17/78
6.	10	09/29/14 - 09/17/14
	10	09/30/13 - 09/14/13
	10	10/06/01 - 11/03/01
10.	8	01/22/21-02/14/21
	8	09/25/08 - 10/25/08
	8	09/01/00 - 09/15/00

LONGEST CONFERENCE WINNING STREAK

1.	16	MWC	09/15/06 - 11/18/06
2.	14	MWC	09/25/08 - 11/22/08
3.	12	MWC	09/24/04 - 11/12/04
4.	8	PAC-12	01/22/21-02/14/21
	8	MWC	10/06/01 - 11/03/01

LONGEST PAC-12 WINNING STREAK

1.	8	01/22/21-02/14/21
2.	6	09/30/17 - 10/20/17
3.	4	11/07/21-11/18/21
	4	11/07/14 - 11/15/14
5.	3	10/24/21-10/31/21
	3	10/01/21-10/08/21
	3	11/10/17 - 11/18/17
	3	11/09/16 - 11/17/16
	3	11/23/14 - 11/28/14

LONGEST HOME WINNING STREAK

1.	26	11/25/00 - 11/01/02
2.	12	09/25/08 - 09/01/09
	12	09/08/06 - 11/09/06
	12	11/27/04 - 11/11/05
	12	10/17/03 - 10/09/04

BEST START TO A SEASON

1.	10-0	2014
	10-0	2013
3.	11-1	2000
4.	8-0	2021
	8-0	2019
6.	8-1	1992

BEST WINNING PERCENTAGE

1.	.875 (28-4)	2006
2.	.812 (26-6)	2008
3.	.781 (25-7)	2001
4.	.774 (24-7)	2004
5.	.741 (23-8)	2000

MOST 3-0 WINS

1.	20	2006
2.	16	2002
3.	15	2008
4.	13	2003
	13	1998

CONSECUTIVE SETS WON WITHOUT A LOSS

1.	22	08//30/14 - 09/13/14
	22	09/03/06 - 09/21/06
3.	15	10/29/04 - 11/12/04
	15	1992
5.	13	09/29/06 - 10/10/06
	12	2002
	12	2001

LARGEST HOME ATTENDANCE AT HUNTSMAN CENTER

1.	4,637	BYU	09/14/17
2.	4,110	BYU	9/19/19
3.	4,068	UCLA	09/21/18
4.	3,827	Arizona	11/9/18
5.	3,179	UCLA	10/20/17
6.	3,109	Stanford	10/5/18
7.	3,056	BYU	09/17/15
8.	3,042	Stanford	11/22/19
9.	3,013	Colorado	11/23/18
10.	2,763	Arizona	11/18/17

LARGEST HOME ATTENDANCE AT CRIMSON COURT

1.	1,747	BYU	09/25/09
2.	1,591	BYU	11/04/05
3.	1,571	BYU	10/23/01
4.	1,532	BYU	10/12/07
5.	1,453	BYU	10/15/99
6.	1,382	BYU	10/11/02
7.	1,345	Colorado State	11/03/01
8.	1,331	BYU	10/29/10
9.	1,320	BYU	11/14/03
10.	1,280	BYU	11/14/08

NCAA STATISTICAL LEADERS

TEAM (SEASON LEADERS)

No. 1	Blocks/Set	3.63	1993
No. 1	Blocks/Set	3.71	2006

INDIVIDUAL (SEASON LEADERS)

Blocks-per-set

No. 1	Mikki Kane-Barton	3.63	1993

Kills-per-set

No. 1	Dani Drews	5.21	2020
No. 4	Dani Drews	5.19	2021

TEAM (NCAA RANKS ALL-TIME)

No. 9	Blocks-per-set	3.71	2006
No. 9	Total Blocks	443.5	2005
No. 13	Total Assists	1,786	2017
No. 14	Total Blocks	381.0	2013
No. 14	Total Kills	1,909	2019
No. 14	Blocks-per-set	3.61	2005
No. 20	Total Kills	1,886	2017

INDIVIDUAL (NCAA RANKS ALL-TIME)

Blocks-per-set

No. 7	Emillie Toone	1.93	2006

Total Blocks

No. 10	Emillie Toone	207	2006

Total Blocks

No. 14	Bailey Bateman	188	2012

Kills

No. 16	Dani Drews	643	2019

Assists

No. 18	Saige Ka'aha'aina-Torres	1,518	2019

CONFERENCE RECORDS

TEAM (Mountain West)

Single-Match Records

Kills	99, vs SDSU	10/21/00
Attempts	265, vs SDSU	10/21/00
Assists	94, vs SDSU	10/21/00

Season Records

Blocks	443.5	2005

INDIVIDUAL (Mountain West)

Single-Match Records

Att. Pct.	Lori Baird	.923	(09/09/06)

Career Records

Points	Kim Turner	2,065	(2000-03)

INDIVIDUAL (Pac-12)

Team Season Records

Blocks	688	2013
Blocks	680	2012

Single-Season Records

Kills	Dani Drews, No. 10	643	2019

Career Records

Kills	Dani Drews, No. 2	2,268	2017-21

ALL-TIME YEARLY RESULTS

YEAR-BY-YEAR RESULTS

COACH	YEAR	OVERALL	PCT.	CONFERENCE	RECORD	PCT.	FINISH	CONF.	NCAA'S	HOME	AWAY	NEUTRAL
Norma Carr	1975	7-9	.466	IAC	5-8	.384	- -	- -	- -	4-7	2-1	1-1
Norma Carr	1976	11-10	.523	IAC	9-5	.642	- -	- -	- -	5-2	2-3	4-5
Norma Carr	1977	21-11	.656	IAC	8-4	.666	- -	- -	- -	7-6	4-3	10-2
Norma Carr	1978	21-12	.636	IAC	9-3	.750	- -	- -	- -	7-3	6-2	8-7
Norma Carr	1979	17-18	.485	IAC	8-2	.800	- -	- -	- -	7-4	6-4	4-10
Jean Widdison	1980	23-18	.560	IAC	8-2	.800	- -	- -	- -	6-6	6-2	11-10
Jean Widdison	1981	19-22	.463	IAC	5-5	.500	- -	- -	- -	5-2	3-9	11-11
Jean Widdison	1982	19-19	.500	High Country Athletic	4-6	.400	4th	- -	- -	5-4	6-9	8-6
Jean Widdison	1983	18-27	.400	High Country Athletic	1-9	.100	6th	- -	- -	3-8	3-10	12-9
Julie Morgan	1984	20-18	.526	High Country Athletic	5-7	.416	4th	- -	- -	6-7	6-4	8-7
Julie Morgan	1985	21-10	.677	High Country Athletic	8-4	.666	3rd	- -	- -	7-2	7-5	7-3
Julie Morgan	1986	19-19	.500	High Country Athletic	7-5	.583	T-2nd	- -	- -	6-6	6-8	7-5
Ann Bricker	1987	6-28	.176	High Country Athletic	2-10	.166	6th	- -	- -	1-10	2-8	3-10
Ann Bricker	1988	9-29	.236	High Country Athletic	2-10	.166	6th	- -	- -	2-12	4-10	3-7
Ann Bricker	1989	1-32	.030	High Country Athletic	0-12	.000	7th	- -	- -	0-12	1-12	0-8
Beth Launiere	1990	7-21	.250	Western Athletic	0-10	.000	6th	- -	- -	4-8	0-11	3-2
Beth Launiere	1991	15-20	.428	Western Athletic	3-9	.333	6th	- -	- -	7-8	5-8	3-4
Beth Launiere	1992	18-15	.545	Western Athletic	3-11	..214	7th	- -	- -	7-7	6-7	5-1
Beth Launiere	1993	25-11	.694	Western Athletic	7-7	.500	4th	- -	- -	11-3	5-6	9-2
Beth Launiere	1994	16-13	.551	Western Athletic	7-7	.500	T-5th	- -	- -	11-3	3-8	2-2
Beth Launiere	1995	14-17	.451	Western Athletic	7-7	.500	4th	- -	- -	8-6	2-9	4-2
Beth Launiere	1996	20-12	.625	Western Athletic	10-6	.625	T-3rd (MD)	1-1	- -	8-5	8-4	4-3
Beth Launiere	1997	22-9	.709	Western Athletic	11-5	.687	4th (MD)	1-1	- -	9-3	10-3	3-3
Beth Launiere	1998	21-10	.677	Western Athletic	9-5	.642	3rd (PD)	1-1	1-1	8-2	7-7	6-1
Beth Launiere	1999	22-10	.687	Mountain West	10-4	.714	3rd	1-1	1-1	8-4	7-4	7-2
Beth Launiere	2000	23-8	.741	Mountain West	10-4	.714	3rd	1-1	1-1	10-2	7-5	6-1
Beth Launiere	2001	25-7	.781	Mountain West	11-3	.785	2nd	3-0	2-1	15-0	7-5	3-2
Beth Launiere	2002	25-9	.735	Mountain West	10-4	.714	3rd	3-0	0-1	14-2	5-5	6-2
Beth Launiere	2003	22-9	.709	Mountain West	12-2	.857	2nd	2-1	1-1	11-2	6-5	5-2
Beth Launiere	2004	24-7	.774	Mountain West	13-1	.928	T-1st	2-1	0-1	12-3	8-3	4-1
Beth Launiere	2005	23-9	.718	Mountain West	11-5	.687	3rd	3-0	1-1	12-2	7-5	4-2
Beth Launiere	2006	28-4	.875	Mountain West	16-0	1.000	1st	2-1	1-1	12-0	11-3	5-1
Beth Launiere	2007	15-15	.500	Mountain West	9-7	.562	T-4th	2-1	- -	7-5	5-7	3-3
Beth Launiere	2008	26-6	.812	Mountain West	14-2	.875	1st	- -	2-1	12-1	10-4	4-1
Beth Launiere	2009	17-12	.586	Mountain West	10-6	.625	T-3rd	- -	- -	11-3	5-7	1-2
Beth Launiere	2010	17-14	.548	Mountain West	11-5	.687	3rd	- -	- -	8-4	8-5	1-5
Beth Launiere	2011	11-20	.354	Pac-12	6-16	.272	9th	- -	- -	6-11	4-8	1-1
Beth Launiere	2012	14-19	.424	Pac-12	5-15	.250	9th	- -	- -	7-6	3-10	4-3
Beth Launiere	2013	21-13	.617	Pac-12	9-11	.450	T-7th	- -	1-1	8-6	7-7	6-0
Beth Launiere	2014	20-13	.606	Pac-12	9-11	.450	T-7th	- -	1-1	12-2	4-11	4-0
Beth Launiere	2015	10-21	.322	Pac-12	4-16	.200	T-10th	- -	- -	5-9	3-10	2-2
Beth Launiere	2016	20-12	.625	Pac-12	11-9	.550	T-5th	- -	0-1	7-7	10-3	3-2
Beth Launiere	2017	24-10	.705	Pac-12	13-7	.650	4th	- -	2-1	12-4	8-5	4-1
Beth Launiere	2018	19-14	.576	Pac-12	10-10	.500	T-6th	- -	1-1	9-5	5-9	5-0
Beth Launiere	2019	24-10	.706	Pac-12	14-6	.700	T-3rd	- -	2-1	11-3	10-5	3-2
Beth Launiere	2020	13-5	.722	Pac-12	13-4	.765	3rd	- -	0-1	8-0	5-4	0-1
Beth Launiere	2021	22-9	.710	Pac-12	14-6	.700	3rd	- -	1-1	12-3	9-6	1-0
TOTAL		855-666	.562		383-313	.550		22-9	18-18	373-220	354-289	218-157

MD - WAC Mountain Division | PD - WAC Pacific Division

ALL-TIME CONFERENCE RECORDS

IAC (1975-1981)	52-29	.642
High Country Athletic Conference (1982-1989)	29-63	.315
Western Athletic Conference (1990-1998)	57-67	.460
Mountain West Conference (1999-2010)	137-43	.761
PAC-12 CONFERENCE (2011-Present)	108-111	.493

COACHING RECORDS

ALL-TIME COACHING RECORDS

COACH	YEARS	OVERALL RECORD	PCT.	CONFERENCE RECORD	PCT.	HOME	AWAY	NEUTRAL
Norma Carr	1975-79	77-60	.562	39-22	.639	30-22	20-13	27-25
Jean Widdison	1980-83	79-86	.479	18-22	.450	19-20	18-30	42-36
Julie Morgan	1984-86	60-47	.560	20-16	.555	19-15	19-17	22-15
Ann Bricker	1987-89	16-89	.152	4-32	.111	3-34	7-30	6-25
Beth Launiere	1990- Present	623-384	.619	302-220	.579	302-129	200-199	121-56

MISCELLANEOUS COACHING RECORDS

MOST WINS (ALL-TIME)

1.	Beth Launiere	1990-Present	623
2.	Jean Widdison	1980-83	79
3.	Norma Carr	1975-79	77
4.	Julie Morgan	1984-86	60
5.	Ann Bricker	1987-89	16

MOST WINS (CONFERENCE)

1.	Beth Launiere	1990-Present	302
2.	Norma Carr	1975-79	39
3.	Julie Morgan	1984-86	20
4.	Jean Widdison	1980-83	18
5.	Ann Bricker	1987-89	4

HIGHEST WINNING PERCENTAGE (ALL-TIME)

1.	Beth Launiere	1990-Present	.619
2.	Norma Carr	1975-79	.562
3.	Julie Morgan	1984-86	.560
4.	Jean Widdison	1980-83	.479
5.	Ann Bricker	1987-89	.152

HIGHEST WINNING PERCENTAGE (CONFERENCE)

1.	Norma Carr	1975-79	.639
2.	Beth Launiere	1990-Present	.579
3.	Julie Morgan	1984-86	.555
4.	Jean Widdison	1980-83	.450
5.	Ann Bricker	1987-89	.111

WINS AT HOME

1.	Beth Launiere	1990-Present	302
2.	Norma Carr	1975-79	30
3.	Julie Morgan	1984-86	19
	Jean Widdison	1980-83	19
5.	Ann Bricker	1987-89	3

WINS ON THE ROAD

1.	Beth Launiere	1990-Present	200
2.	Norma Carr	1975-79	20
3.	Julie Morgan	1984-86	19
4.	Jean Widdison	1980-83	18
5.	Ann Bricker	1987-89	7

NCAA TOURNAMENT WINS

1.	Beth Launiere	1990-Present	18

ALL-TIME SERIES RECORDS

PAC-12 CONFERENCE OPPONENTS

OPPONENT	H	A	N	OVERALL
Arizona	9-11	3-11	2-6	14-28
Arizona State	10-5	9-7	1-2	20-14
California	6-4	7-4	2-3	15-11
Colorado	11-2	5-9	1-0	17-11
Oregon	6-8	5-7	0-1	11-16
Oregon State	8-6	4-5	2-0	14-11
Stanford	3-9	1-12	0-0	4-21
UCLA	4-7	3-10	0-7	7-24
USC	5-8	5-6	0-4	10-18
Washington	4-7	3-10	4-2	11-19
Washington State	9-6	4-6	1-4	14-16

NON-CONFERENCE OPPONENTS

OPPONENT	H	A	N	OVERALL
Air Force	12-0	14-0	1-0	27-0
Akron	0-0	0-0	1-0	1-0
Alabama - Birmingham	0-0	0-0	1-0	1-0
Arkansas	1-0	0-0	0-1	1-1
Arkansas State	0-0	0-0	2-0	2-0
Auburn	0-0	0-1	0-0	0-1
Boise State	2-2	1-2	1-1	4-5
Boston College	0-0	0-0	0-1	0-1
Bowling Green	0-0	0-0	1-0	1-0
Bradley	0-1	0-0	0-0	0-1
Brown	0-0	0-0	1-0	1-0
Butler	1-0	0-0	0-0	1-0
BYU	15-27	11-45	5-3	31-75
BYU - Hawaii	0-0	0-0	1-1	1-1
Cal Poly	4-7	1-0	2-5	7-12
Cal State Bakersfield	0-0	0-0	1-0	1-0
Cal State Dominguez Hills	0-0	0-0	1-0	1-0
Cal State Fullerton	0-0	0-1	0-2	0-3
Cal State Los Angeles	0-0	0-0	0-1	0-1
Cal State Northridge	2-0	0-0	0-1	2-1
Calgary	0-0	0-0	3-0	3-0
Central Arizona	0-0	1-0	0-0	1-0
Central Florida	0-0	0-0	1-1	1-1
Central Michigan	0-0	0-0	1-0	1-0
Chapman	0-0	0-0	2-0	2-0
Church College (Hawaii)	0-1	0-0	0-0	0-1
Cincinnati	1-0	0-0	1-0	2-0
Clemson	0-0	1-0	0-0	1-0
Cleveland State	1-0	0-0	0-0	1-0
Colgate	0-0	0-0	1-0	1-0
Colorado Mesa	0-0	0-0	1-0	1-0
Colorado State	13-16	6-26	6-7	25-49
Dayton	0-0	0-0	0-1	0-1
Denver	2-0	0-0	2-0	4-0
DePaul	0-0	0-0	1-1	1-1
Drake	0-0	0-0	1-0	1-0
East Tennessee State	0-0	0-0	1-0	1-0
Eastern Illinois	0-0	1-0	1-1	2-1
Eastern Michigan	1-1	0-0	1-0	2-1
Eastern Washington	1-0	0-0	2-1	3-1
Fairfield	1-0	0-0	1-0	2-0
Florida	0-1	0-1	0-1	0-3
Florida Gulf Coast	0-0	0-0	1-0	1-0
Fresno State	3-3	1-4	1-0	5-7
Fresno - Pacific	0-0	0-0	1-0	1-0
Furman	0-0	0-0	1-0	1-0
George Mason	0-0	0-0	1-0	1-0
George Washington	0-0	0-0	2-0	2-0
Georgia	0-1	0-1	0-1	0-3
Georgia State	0-0	1-0	0-0	1-0
Georgia Tech	1-0	0-0	1-0	2-0
Gonzaga	0-2	4-0	3-0	7-2
Grand Canyon	0-0	0-0	1-0	1-0
Hawaii	1-5	1-4	0-2	2-11
High Point	0-0	0-0	1-0	1-0
Hofstra	0-0	0-0	1-0	1-0
Houston	1-0	0-1	1-3	2-4
Idaho	2-1	1-0	3-0	6-1
Idaho State	16-3	11-4	3-3	30-10
Illinois	1-0	0-1	1-3	2-4
Illinois State	0-0	1-1	3-1	4-2
Indiana	0-0	0-0	1-1	1-1
Iowa State	1-0	0-1	2-0	3-1
Kansas	0-0	1-0	0-1	1-1
Kansas State	0-0	0-0	1-0	1-0
Kentucky	1-0	0-1	0-0	1-1
Lamar	0-1	0-0	2-0	2-1
Liberty	0-0	0-0	1-0	1-0
Lipscomb	0-1	1-0	0-0	1-1
Long Beach State	0-1	0-7	2-2	2-10
Louisville	0-0	0-1	1-1	1-2
Loyola Marymount	1-0	2-0	1-0	4-0
LSU	0-0	0-0	0-1	0-1
Maryland	0-0	0-0	2-0	2-0
Massachusetts	0-0	0-0	2-0	2-0
Memphis	0-0	0-0	2-0	2-0
Metro State	0-0	0-0	1-0	1-0
Miami (Ohio)	0-0	0-0	1-0	1-0
Michigan	0-0	0-0	0-2	0-2
Michigan State	0-0	0-1	2-0	2-1
Minnesota	0-0	0-0	0-1	0-1
Mississippi	0-0	0-0	1-0	1-0
Missouri	2-0	1-1	1-0	4-1
Missouri - Kansas City	0-0	1-0	0-0	1-0
Missouri State	2-0	1-3	1-1	4-4
Montana	1-1	3-1	6-6	10-8
Montana State	5-1	3-1	2-1	10-3
Morehead State	0-0	0-0	1-1	1-1
Murray State	1-0	0-0	0-0	1-0
Nebraska	0-1	1-2	0-0	1-3
Nevada	1-1	0-0	3-0	4-1
New Hampshire	1-0	1-0	1-0	3-0
New Mexico	20-11	17-17	5-3	42-31
New Mexico State	8-8	7-7	3-2	18-17
Nippon College (Japan)	0-1	0-0	0-0	0-1
North Carolina	0-0	0-0	2-1	2-1
North Carolina State	0-0	0-0	2-1	2-1
North Dakota State	0-1	0-0	1-0	1-1
North Texas	0-0	1-0	0-0	1-0
Northern Arizona	5-1	4-2	1-1	10-4
Northern Colorado	4-0	0-2	2-1	6-3
Northern Illinois	0-0	0-0	1-0	1-0
Northern Iowa	1-1	0-0	0-1	1-2
Northwestern	0-1	1-0	0-0	1-1
Northwestern State (La.)	0-0	0-0	1-0	1-0
Notre Dame	1-1	0-1	1-1	2-3
Ohio	0-0	0-0	1-1	1-1
Oklahoma	0-0	0-0	2-1	2-1
Pacific	1-0	1-0	0-2	2-2
Penn State	0-1	0-1	0-1	0-3
Pepperdine	2-2	1-0	0-2	3-4
Pittsburgh	0-0	0-0	0-3	0-3
Portland	0-0	1-0	2-1	3-1
Portland State	0-0	0-1	1-5	1-6
Prairie View A&M	0-0	0-0	1-0	1-0
Purdue	2-1	1-0	0-0	3-1
Rhode Island	1-0	0-0	0-0	1-0
Rice	1-0	2-0	3-0	6-0
Ricks Junior College	1-0	0-0	0-0	1-0
Sacramento State	1-0	0-0	0-0	1-0
Saint Louis	1-0	0-0	0-1	1-1
Sam Houston State	0-0	0-0	3-1	3-1
San Diego	2-0	1-3	2-2	5-5
San Diego State	15-7	6-13	2-0	23-20
San Francisco	1-0	0-1	2-1	3-2
San Jose State	2-1	1-0	1-0	4-1
Santa Clara	2-0	0-1	2-4	4-5
Seton Hall	0-0	0-0	1-0	1-0
Simon Fraser	0-0	0-0	2-0	2-0
SMU	2-0	2-0	2-0	6-0
Snow College	2-0	0-0	0-0	2-0
South Carolina	0-0	0-0	1-0	1-0
South Dakota	0-0	0-0	1-0	1-0
South Florida	0-0	0-0	0-1	0-1
Southern Illinois	0-0	0-1	1-2	1-3
Southern Utah	1-0	1-0	1-0	3-0
St. Mary's (Calif.)	2-1	1-0	1-0	4-1
Stephen F. Austin	0-0	0-0	1-0	1-0
TCU	6-1	5-2	2-0	13-3
Temple	2-0	0-0	1-0	3-0
Tennessee	0-0	0-0	0-4	0-4
Texas	0-0	0-0	0-3	0-3
Texas - Arlington	2-1	0-2	0-5	2-8
Texas A&M	0-1	0-0	1-3	1-4
Texas Lutheran	0-0	0-0	0-1	0-1
Texas State	1-0	0-0	3-0	4-0
Texas Tech	2-1	1-0	5-1	8-2
Texas Weslyan	0-0	0-0	1-0	1-0
Texas Woman's	0-0	0-0	1-0	1-0
Tulsa	1-0	1-0	0-0	2-0
UC Davis	1-0	1-0	1-0	3-0
UC Irvine	1-0	0-4	2-0	3-4
UC Riverside	2-0	0-0	0-0	2-0
UC Santa Barbara	0-0	0-0	0-1	0-1
UNLV	13-0	14-4	2-1	29-5
Utah State	22-11	19-10	8-4	49-25
Utah Valley	9-0	6-1	1-0	16-1
UTEP	10-1	13-1	2-0	25-2
Valparaiso	0-0	0-0	1-0	1-0
Victoria	0-0	0-0	1-0	1-0
Villanova	0-0	0-1	0-0	0-1
Weber State	26-8	20-8	4-3	50-19
Western Carolina	0-0	0-0	1-0	1-0
Western Michigan	0-0	0-0	1-0	1-0
Western Washington	0-0	0-0	1-0	1-0
Wisconsin	0-0	0-0	0-1	0-1
Wisconsin - Green Bay	1-0	0-0	1-0	2-0
Wright State	0-0	0-0	1-0	1-0
Wyoming	23-9	15-15	6-1	44-25
Yale	0-0	1-0	1-0	2-0

ALL-TIME SERIES RECORDS BY CONFERENCE

AMERICA EAST	(5-0)
Massachusetts	2-0
New Hampshire	3-0

AMERICAN ATHLETIC	(18-6)
Central Florida	1-1
Cincinnati	2-0
Houston	2-4
Memphis	2-0
South Florida	0-1
SMU	6-0
Temple	3-0
Tulsa	2-0

ATLANTIC 10	(5-2)
Dayton	0-1
George Mason	1-0
George Washington	2-0
Rhode Island	1-0
Saint Louis	1-1

ATLANTIC COAST	(10-11)
Boston College	0-1
Clemson	1-0
Georgia Tech	2-0
Louisville	1-2
North Carolina	2-1
North Carolina State	2-1
Notre Dame	2-3
Pittsburgh	0-3

ATLANTIC SUN	(2-1)
Florida Gulf Coast	1-0
Lipscomb	1-1

BIG 12	(28-11)
Iowa State	3-1
Kansas	1-1
Kansas State	1-0
Oklahoma	2-1
TCU	13-3
Texas	0-3
Texas Tech	8-2

BIG EAST	(3-2)
Butler	1-0
DePaul	1-1
Seton Hall	1-0
Villanova	0-1

BIG SKY	(129-55)
Eastern Washington	3-1
Idaho	6-1
Idaho State	30-10
Montana	10-8
Montana State	10-3
Northern Arizona	10-4
Northern Colorado	6-3
Portland State	0-6
Sacramento State	1-0
Southern Utah	3-0
Weber State	50-19

BIG SOUTH	(2-0)
High Point	1-0
Liberty	1-0

BIG TEN	(13-18)
Illinois	2-4
Indiana	1-1
Maryland	2-0
Michigan	0-2
Michigan State	2-1
Minnesota	0-1
Nebraska	1-3
Northwestern	1-1
Penn State	0-3
Purdue	3-1
Wisconsin	0-1

BIG WEST	(21-42)
Cal Poly	7-12
Cal State Fullerton	0-3
Cal State Northridge	2-1
Hawaii	2-11
Long Beach State	2-10
UC Davis	3-0
UC Irvine	3-4
UC Riverside	2-0
UC Santa Barbara	0-1

COLONIAL ATHLETIC	(1-0)
Hofstra	1-0

CONFERENCE USA	(33-2)
Alabama - Birmingham	1-0
North Texas	1-0
Rice	6-0
UTEP	25-2

HORIZON LEAGUE	(5-0)
Cleveland State	1-0
Valparaiso	1-0
Wisconsin - Green Bay	2-0
Wright State	1-0

METRO ATLANTIC	(2-0)
Fairfield	2-0

MID-AMERICAN	(9-2)
Akron	1-0
Bowling Green	1-0
Central Michigan	1-0
Eastern Michigan	2-1
Miami (Ohio)	1-0
Northern Illinois	1-0
Ohio	1-1
Western Michigan	1-0

MISSOURI VALLEY	(10-9)
Bradley	0-1
Drake	1-0
Illinois State	4-2
Missouri State	4-4
Northern Iowa	1-2

MOUNTAIN WEST	(256-169)
Air Force	27-0
Boise State	4-5
Colorado State	25-49
Fresno State	5-7
Nevada	4-1
New Mexico	42-31
San Diego State	23-20
San Jose State	4-1
UNLV	29-5
Utah State	49-25
Wyoming	44-25

OHIO VALLEY	(5-5)
Eastern Illinois	2-1
Morehead State	1-1
Murray State	1-0
Southern Illinois	1-3

PAC-12	(137-189)
Arizona	14-28
Arizona State	20-14
California	15-11
Colorado	17-11
Oregon	11-16
Oregon State	14-11
Stanford	4-21
UCLA	7-24
USC	10-18
Washington	11-19
Washington State	14-16

PATRIOT LEAGUE	(1-0)
Colgate	1-0

SOUTHEASTERN	(9-19)
Arkansas	1-1
Auburn	0-1
Florida	0-3
Georgia	0-3
Kentucky	1-1
LSU	0-1
Mississippi	1-0
Missouri	4-1
South Carolina	1-0
Tennessee	0-4
Texas A&M	1-4

SOUTHERN	(3-0)
East Tennessee State	1-0
Furman	1-0
Western Carolina	1-0

SOUTHLAND	(7-2)
Lamar	2-1
Northwestern State (La.)	1-0
Sam Houston State	3-1
Stephen F. Austin	1-0

SOUTHWESTERN ATHLETIC	(1-0)
Prairie View A&M	1-0

SUN BELT	(9-8)
Arkansas State	2-0
Georgia State	1-0
Texas - Arlington	2-8
Texas State	4-0

THE IVY LEAGUE	(3-0)
Brown	1-0
Yale	2-0

THE SUMMIT LEAGUE	(6-1)
Denver	4-0
North Dakota State	1-1
South Dakota	1-0

WEST COAST	(66-97)
BYU	31-75
Gonzaga	7-2
Loyola Marymount	4-0
Pacific	2-2
Pepperdine	3-4
Portland	3-1
San Diego	5-5
San Francisco	3-2
Santa Clara	4-5
St. Mary's (Calif.)	4-1

WESTERN ATHLETIC	(37-18)
Cal State Bakersfield	1-0
Grand Canyon	1-0
Missouri - Kansas City	1-0
New Mexico State	18-17
Utah Valley	16-1

ALL OTHERS	(20-5)
BYU - Hawaii	1-1
Cal State Dominguez Hills	1-0
Cal State Los Angeles	0-1
Calgary	3-0
Central Arizona	1-0
Chapman	2-0
Church College (Hawaii)	0-1
Colorado Mesa	1-0
Fresno - Pacific	1-0
Metro State	1-0
Nippon College (Japan)	0-1
Ricks Junior College	1-0
Simon Fraser	2-0
Snow College	2-0
Texas Lutheran	0-1
Texas Weslyan	1-0
Texas Woman's	1-0
Victoria	1-0
Western Washington	1-0

ALL-TIME SERIES VS. PAC-12 CONFERENCE OPPONENTS

ARIZONA

OVERALL			14-28, W7
HOME			9-11, W6
AWAY			3-11, W2
NEUTRAL			2-6, L1
PAC-12 PLAY			10-11, W7
3 SETS (Pac-12 only)			4-5, W4
4 SETS (Pac-12 only)			4-4, W1
5 SETS (Pac-12 only)			2-2, W2
11/14/1975	H	L	0-2
10/22/1976	N	L	0-2
11/20/1976	N	L	0-2
10/08/1977	H	W	3-2
11/19/1977	H	L	1-3
09/28/1978	N	L	0-2
10/20/1978	A	L	0-3
11/17/1978	N	L	0-3
11/18/1978	N	L	2-3
09/14/1979	H	L	1-3
09/22/1979	N	W	2-1
09/05/1981	H	L	0-3
09/07/1982	A	L	1-3
09/18/1982	N	W	2-1
10/21/1984	H	L	0-3
09/06/1985	A	L	1-3
09/16/2000	H	L	0-3
09/05/2001	A	L	0-3
11/30/2002	H	W	3-1
12/03/2005	H	L	1-3
09/11/2009	N	L	0-3
10/15/2011	H	L	1-3
11/11/2011	A	L	0-3
10/12/2012	H	L	2-3
11/17/2012	A	L	1-3
10/27/2013	H	W	3-1
11/14/2013	A	L	0-3
10/03/2014	H	L	0-3
11/01/2014	A	L	0-3
10/25/2015	A	L	0-3
11/12/2015	H	L	2-3
11/23/2016	A	L	1-3
10/13/2017	A	W	3-1
11/18/2017	H	W	3-1
10/21/2018	A	L	1-3
11/9/2018	H	W	3-2
10/4/2019	A	W	3-1
11/3/2019	H	W	3-2
01/22/2021	H	W	3-0
01/24/2021	H	W	3-0
10/24/2021	H	W	3-0
11/12/2021	A	W	3-0

ARIZONA STATE

OVERALL			20-14, W1
HOME			10-5, L1
AWAY			9-7, W6
NEUTRAL			1-2, L2
PAC-12 PLAY			16-5, W1
3 SETS (Pac-12 only)			7-2, W4
4 SETS (Pac-12 only)			5-1, W1
5 SETS (Pac-12 only)			4-2, W2
11/14/1975	H	L	0-2
10/22/1976	A	L	0-2
10/08/1977	H	L	0-3
10/13/1978	H	W	3-1
11/17/1978	N	W	3-2
09/19/1980	N	L	1-2
09/08/1982	A	L	0-3
09/18/1982	N	L	0-2
10/20/1984	H	L	1-3
09/07/1985	A	L	2-3
08/29/2003	A	L	1-3
08/28/2009	H	W	3-0
09/18/2010	A	W	3-2
10/14/2011	H	W	3-0
11/12/2011	A	L	2-3
10/14/2012	H	W	3-0
11/16/2012	A	W	3-1
10/24/2013	H	W	3-2
11/17/2013	A	W	3-1
10/05/2014	H	W	3-1
10/31/2014	A	L	2-3
10/23/2015	A	L	0-3
11/14/2015	H	L	0-3
09/24/2016	H	W	3-2
10/15/2017	A	W	3-1
11/17/2017	H	W	3-0
10/19/2018	A	W	3-0
11/11/2018	H	W	3-0
10/6/2019	A	W	3-0
11/1/2019	H	W	3-2
02/05/2021	A	W	3-2
02/07/2021	A	W	3-0
10/22/2021	H	L	1-3
11/14/2021	A	W	3-1

CALIFORNIA

OVERALL			15-11, W5
HOME			6-4, W2
AWAY			7-4, W3
NEUTRAL			2-3, W2
PAC-12 PLAY			12-8, W5
3 SETS (Pac-12 only)			6-2, W6
4 SETS (Pac-12 only)			4-1, W2
5 SETS (Pac-12 only)			2-5, L2
09/20/1980	N	L	0-3
09/24/1982	N	L	0-3
09/15/1984	N	L	1-3
09/14/1985	N	W	FF
10/21/1994	H	W	3-1
09/25/1999	N	W	3-1
09/17/2011	A	L	0-3
11/03/2011	H	L	2-3
11/19/2012	A	L	2-3
10/13/2013	A	W	3-1
11/07/2013	H	L	0-3
10/17/2014	H	W	3-2
11/23/2014	A	W	3-1
10/18/2015	H	L	2-3
11/19/2015	A	W	3-2
10/07/2016	A	W	3-0
11/04/2016	H	W	3-0
09/24/2017	H	W	3-0
10/7/2018	H	L	2-3
11/2/2018	A	L	1-3
10/18/2019	A	L	2-3
11/24/2019	H	W	3-1
01/29/2021	A	W	3-1
01/31/2021	A	W	3-0
10/17/2021	A	W	3-0
11/18/2021	H	W	3-0

COLORADO

OVERALL			17-11, W1
HOME			11-2, W5
AWAY			5-9, L2
NEUTRAL			1-0, W1
PAC-12 PLAY			14-8, W1
3 SETS (Pac-12 only)			5-2, L1
4 SETS (Pac-12 only)			7-1, W4
5 SETS (Pac-12 only)			2-5, L3
10/18/1975	A	W	DF
10/28/1988	A	L	0-3
09/13/1996	A	L	0-3
08/30/1997	H	L	0-3
12/02/1999	N	W	3-0
09/08/2001	H	W	3-2
09/13/2011	A	W	3-0
11/23/2011	H	W	3-0
09/19/2012	A	L	0-3
11/23/2012	H	W	3-1
09/24/2013	H	W	3-2
11/27/2013	A	L	2-3
09/25/2014	A	L	2-3
11/28/2014	H	W	3-1
09/23/2015	H	W	3-1
11/27/2015	A	L	1-3
09/21/2016	A	W	3-2
11/25/2016	H	L	2-3
09/22/2017	H	W	3-1
11/24/2017	A	W	3-1
9/19/2018	A	L	2-3
11/23/18	H	W	3-1
9/25/2019	H	W	3-0
11/30/2019	A	W	3-0
03/19/2021	A	L	2-3
03/21/2021	H	W	3-0
09/24/2021	A	L	0-3
11/27/2021	H	W	3-1

OREGON

OVERALL			11-16, W2
HOME			6-8, W1
AWAY			5-7, W1
NEUTRAL			0-1, L1
PAC-12 PLAY			7-11, W2
3 SETS (Pac-12 only)			1-5, W1
4 SETS (Pac-12 only)			5-2, W2
5 SETS (Pac-12 only)			1-4, L4
11/04/1978	A	W	2-0
11/04/1978	A	W	3-0
09/13/1984	N	L	2-3
09/19/1984	H	W	3-2
09/01/1989	H	L	0-3
09/02/1994	A	L	0-3
08/30/1996	H	W	3-0
10/27/2008	A	L	1-3
09/15/2009	H	L	1-3
09/24/2011	H	L	0-3
10/28/2011	A	W	3-2
09/28/2012	A	L	0-3
10/28/2012	H	L	0-3
10/20/2013	A	L	0-3
11/22/2013	H	L	1-3
11/25/2014	H	W	3-1
10/03/2015	A	L	2-3
10/31/2015	H	W	3-1
10/21/2016	H	L	2-3
11/09/2016	A	W	3-1
09/29/2017	H	L	2-3
10/25/2017	A	L	1-3
10/14/2018	H	W	3-1
11/14/2018	H	L	0-3
9/29/2019	A	L	2-3
10/03/2021	H	W	3-1
10/29/2021	A	W	3-0

OREGON STATE

OVERALL			14-11, W6
HOME			8-6, W8
AWAY			4-5, W2
NEUTRAL			2-0, W2
PAC-12 PLAY			12-6, W2
3 SETS (Pac-12 only)			4-2, W4
4 SETS (Pac-12 only)			5-2, W1
5 SETS (Pac-12 only)			3-2, W3
11/04/1978	N	W	2-0
10/16/1981	N	W	2-0
09/02/1988	H	L	2-3
09/03/1988	H	L	1-3
09/01/1993	H	L	1-3
09/05/1994	H	L	1-3
11/25/1995	H	L	1-3
09/23/2011	H	L	0-3
10/29/2011	A	L	0-3
09/30/2012	A	L	1-3
10/26/2012	H	W	3-1
10/18/2013	A	W	3-1
11/24/2013	H	W	3-1
09/27/2014	A	L	2-3
10/02/2015	A	L	2-3
11/01/2015	H	W	3-1
10/22/2016	H	W	3-2
11/10/2016	A	W	3-0
09/30/2017	H	W	3-0
10/27/2017	A	L	1-3
10/11/2018	H	W	3-2
11/16/2018	A	W	3-2
11/27/2019	H	W	3-0
10/01/2021	H	W	3-0
10/31/2021	A	W	3-1

STANFORD

OVERALL			4-21, L2
HOME			3-9, L1
AWAY			1-12, L5
NEUTRAL			0-0, - -
PAC-12 PLAY			3-17, L2
3 SETS (Pac-12 only)			0-10, L10
4 SETS (Pac-12 only)			3-6, L2
5 SETS (Pac-12 only)			0-1, L2
09/24/1999	A	L	0-3
09/05/2000	H	W	3-2
12/07/2001	A	L	1-3
09/07/2002	A	L	1-3
09/16/2011	A	L	0-3
11/05/2011	H	L	0-3
09/21/2012	H	L	1-3
10/11/2013	A	L	0-3
11/10/2013	H	L	0-3
10/19/2014	H	L	1-3
11/21/2014	A	L	0-3
10/15/2015	H	L	0-3
11/20/2015	A	L	0-3

ALL-TIME SERIES VS. PAC-12 CONFERENCE OPPONENTS

10/09/2016	A	W	3-1
11/05/2016	H	L	0-3
11/22/2017	A	L	0-3
10/5/2018	H	L	1-3
11/4/2018	A	L	0-3
10/20/2019	A	L	2-3
11/22/2019	H	L	1-3
12/13/2019	A	L	2-3
03/05/2021	H	W	3-1
03/07/2021	H	W	3-1
10/14/2021	A	L	1-3
11/21/2021	H	L	1-3

UCLA

OVERALL	7-24, L2
HOME	4-7, L1
AWAY	3-10, L1
NEUTRAL	0-7, L7
PAC-12 PLAY	6-14, L2
3 SETS (Pac-12 only)	2-6, L1
4 SETS (Pac-12 only)	4-5, W1
5 SETS (Pac-12 only)	0-3, L3

11/02/1979	A	L	0-2
09/20/1980	N	L	0-3
09/18/1981	N	L	0-2
09/16/1983	N	L	0-2
09/17/1983	N	L	0-2
09/12/1987	N	L	1-3
11/06/1987	H	L	0-3
09/06/1996	N	L	0-3
09/17/2004	H	W	3-2
12/02/2006	A	L	0-3
08/24/2007	N	L	0-3
09/30/2011	H	L	0-3
10/22/2011	A	L	0-3
10/17/2012	A	L	0-3
11/10/2102	H	L	2-3
11/29/2013	A	L	1-3
10/10/2014	A	L	2-3
11/09/2014	H	W	3-0
10/09/2015	H	L	1-3
11/06/2015	A	L	1-3
09/30/2016	H	L	0-3
10/29/2016	A	L	0-3
10/20/2017	H	W	3-1
11/10/2017	A	W	3-1
9/21/2018	H	L	1-3
10/11/2019	H	W	3-0
11/9/2019	A	W	3-1
03/12/2021	A	L	1-3
03/14/2021	A	W	3-1
10/10/2021	A	L	0-3
11/05/2021	H	L	2-3

USC

OVERALL	10-18, W7
HOME	5-8, W4
AWAY	5-6, W3
NEUTRAL	0-4, L4
PAC-12 PLAY	9-10, W3
3 SETS (Pac-12 only)	4-5, W3
4 SETS (Pac-12 only)	2-3, W1
5 SETS (Pac-12 only)	3-2, W3

09/20/1979	N	L	0-3
09/23/1979	N	L	0-2
09/11/1980	H	L	0-3
09/09/1986	A	W	3-2
09/10/1988	N	L	0-3
09/17/1994	N	L	1-3
09/02/2006	A	L	1-3
09/07/2007	H	L	1-3
10/02/2011	H	L	0-3
10/21/2011	A	L	0-3
10/19/2012	A	L	0-3
11/09/2012	H	L	1-3
09/29/2013	H	L	0-3
10/11/2014	A	L	1-3
11/07/2014	H	W	3-0
10/11/2015	H	L	0-3
11/08/2015	A	L	0-3
10/01/2016	H	L	2-3
10/28/2016	A	W	3-1
10/22/2017	H	L	2-3
11/09/2017	A	L	1-3
11/21/2018	A	W	3-0
10/13/2019	H	W	3-2
11/7/2019	A	W	3-2
02/12/2021	H	W	3-0
02/14/2021	H	W	3-2
10/08/2021	A	W	3-0
10/07/2021	H	W	3-1

WASHINGTON

OVERALL	11-19, W1
HOME	4-7, W2
AWAY	3-10, W1
NEUTRAL	4-2, W2
PAC-12 PLAY	6-14, W1
3 SETS (Pac-12 only)	1-7, L1
4 SETS (Pac-12 only)	2-5, L1
5 SETS (Pac-12 only)	3-2, W1

11/03/1978	N	W	2-1
11/04/1978	N	W	3-1
09/26/1979	H	W	3-2
09/07/1984	N	L	2-3
09/08/1984	N	L	1-3
09/20/1984	N	W	2-0
09/13/1985	N	W	3-0
09/10/1994	H	L	1-3
12/06/2003	A	L	0-3
12/12/2008	A	L	0-3
10/08/2011	A	L	0-3
11/18/2011	H	L	0-3
10/05/2012	H	L	1-3
11/04/2012	A	L	2-3
10/05/2013	H	L	0-3
11/01/2013	A	L	1-3
10/24/2014	A	L	0-3
11/15/2014	H	W	3-2
11/25/2015	H	L	0-3
10/14/2016	A	L	0-3
11/20/2016	H	L	1-3
10/06/2017	A	W	3-2
11/04/2017	H	L	1-3
9/30/2018	A	W	3-1
10/26/2018	H	W	3-0
10/25/2019	H	W	3-1
11/17/2019	A	L	2-3
02/25/2021	A	L	0-3
02/27/2021	A	L	1-3
09/22/2021	A	W	3-2

WASHINGTON STATE

OVERALL	14-16, W3
HOME	9-6, W2
AWAY	4-6, W1
NEUTRAL	1-4, L4
PAC-12 PLAY	12-7, W2
3 SETS (Pac-12 only)	3-4, W2
4 SETS (Pac-12 only)	6-0, W6
5 SETS (Pac-12 only)	3-3, L2

10/04/1981	N	W	3-1
09/19/1986	N	L	1-3
09/15/1987	H	L	2-3
09/07/1989	N	L	0-3
09/07/1990	H	L	1-3
09/06/1991	H	L	1-3
09/07/1991	H	L	0-3
09/05/1997	N	L	1-3
09/04/1998	A	L	2-3
09/05/2003	H	W	3-2
09/05/2009	N	L	0-3
10/07/2011	A	W	3-1
11/19/2011	H	W	3-1
10/06/2012	H	W	3-1
11/02/2012	A	L	2-3
10/04/2013	H	W	3-2
11/02/2013	A	L	0-3
10/26/2014	A	L	0-3
11/13/2014	H	W	3-1
09/26/2015	A	L	0-3
10/16/2016	A	W	3-2
11/17/2016	H	W	3-2
10/08/2017	A	W	3-1
11/02/2017	H	W	3-0
9/28/2018	A	L	2-3
10/24/2018	H	L	0-3
10/27/2019	H	L	2-3
11/15/2019	A	W	3-1
03/28/2021	H	W	3-0
11/24/2021	H	W	3-0

ALL-TIME SERIES VS. NON-CONFERENCE OPPONENTS

AIR FORCE
OVERALL: 27-0
H: 12-0 | A: 14-0 | N: 1-0

10/11/1997	A	W	3-0
11/07/1997	H	W	3-0
10/02/1999	A	W	3-2
10/29/1999	H	W	3-1
10/14/2000	H	W	3-0
11/10/2000	A	W	3-0
09/28/2001	H	W	3-0
10/27/2001	A	W	3-0
10/05/2002	H	W	3-0
11/01/2002	A	W	3-0
10/04/2003	A	W	3-0
10/31/2003	A	W	3-0
10/01/2004	A	W	3-1
10/30/2004	H	W	3-0
11/18/2004	N	W	3-0
09/23/2005	A	W	3-0
10/15/2005	H	W	3-1
09/16/2006	H	W	3-0
11/17/2006	A	W	3-0
09/28/2007	A	W	3-0
10/27/2007	H	W	3-0
09/25/2008	H	W	3-0
10/25/2008	A	W	3-0
09/17/2009	H	W	3-1
11/21/2009	A	W	3-0
10/16/2010	H	W	3-0
11/11/2010	A	W	3-0

AKRON
OVERALL: 1-0
H: 0-0 | A: 0-0 | N: 1-0

09/04/1992	N	W	3-1

ALABAMA - BIRMINGHAM
OVERALL: 1-0
H: 0-0 | A: 0-0 | N: 1-0

09/27/1986	N	W	3-0

ARKANSAS
OVERALL: 1-1
H: 1-0 | A: 0-0 | N: 0-1

09/20/2002	H	W	3-2
09/10/2005	N	L	2-3

ARKANSAS STATE
OVERALL: 2-0
H: 0-0 | A: 0-0 | N: 2-0

08/25/2006	N	W	3-0
08/26/2017	N	W	3-0

AUBURN
OVERALL: 0-1
H: 0-0 | A: 0-1 | N: 0-0

09/22/1989	A	L	0-3

BOISE STATE
OVERALL: 4-5
H: 2-2 | A: 1-2 | N: 1-1

09/19/1985	N	W	3-1
09/19/1987	N	L	0-3
08/31/1989	H	L	1-3
09/15/1990	H	W	3-2
08/31/1991	A	L	0-3
09/10/1993	H	W	3-1
08/31/1996	H	L	0-3
09/14/2002	A	W	3-0
09/13/2021	A	L	1-3

BOSTON COLLEGE
OVERALL: 0-1
H: 0-0 | A: 0-0 | N: 0-1

09/03/2011	N	L	1-3

BOWLING GREEN
OVERALL: 1-0
H: 0-0 | A: 0-0 | N: 1-0

09/08/2012	N	W	3-2

BRADLEY
OVERALL: 0-1
H: 0-1 | A: 0-0 | N: 0-0

09/02/1989	H	L	2-3

BROWN
OVERALL: 1-0
H: 0-0 | A: 0-0 | N: 1-0

09/18/1992	N	W	3-1

BUTLER
OVERALL: 1-0
H: 1-0 | A: 0-0 | N: 0-0

08/27/2016	H	W	3-1

BYU
OVERALL: 31-75
H: 15-27 | A: 10-46 | N: 5-3

10/25/1975	H	L	0-2
10/09/1976	H	L	0-2
11/11/1976	A	L	0-2
11/19/1976	N	L	0-2
10/19/1977	H	L	2-3
11/18/1977	H	L	0-2
10/24/1978	A	L	2-3
10/31/1978	H	L	1-3
09/15/1979	H	W	3-0
11/10/1979	A	L	1-3
10/03/1980	A	L	1-3
10/01/1980	H	W	3-2
11/21/1980	N	L	1-3
10/14/1981	A	L	0-3
11/18/1981	H	W	3-2
10/08/1982	H	L	0-3
10/26/1982	A	L	0-3
09/23/1983	A	L	1-2
10/11/1983	A	L	0-3
11/08/1983	H	L	2-3
10/30/1984	H	L	2-3
11/17/1984	A	L	0-3
09/21/1985	A	W	3-2
10/04/1985	A	L	0-3
10/30/1985	H	W	3-2
10/24/1986	H	L	0-3
11/21/1986	A	L	0-3
10/23/1987	A	L	0-3
11/04/1987	H	L	0-3
09/16/1988	A	L	1-2
10/07/1988	A	L	0-3
11/04/1988	H	L	0-3
09/15/1989	A	L	0-3
10/12/1989	A	L	0-3
11/08/1989	H	L	0-3
10/08/1990	A	L	0-3
11/03/1990	H	L	0-3
10/08/1991	H	L	0-3
11/06/1991	A	L	0-3
09/29/1992	A	L	0-3
10/30/1992	H	L	1-3
10/01/1993	H	L	0-3
11/03/1993	A	L	0-3
10/07/1994	A	L	1-3
11/11/1994	H	L	1-3
09/15/1995	A	L	0-3
09/22/1995	H	W	3-0
10/20/1995	A	L	1-3
10/04/1996	A	L	1-3
10/29/1996	H	L	1-3
10/17/1997	A	L	0-3
11/14/1997	H	L	0-3
10/02/1998	H	L	0-3
10/30/1998	A	L	0-3
10/15/1999	H	L	0-3
11/12/1999	A	L	0-3
10/06/2000	H	W	3-0
11/03/2000	A	L	1-3
11/17/2000	N	L	1-3
09/20/2001	A	L	0-3
10/19/2001	H	W	3-2
11/16/2001	A	W	3-1
10/11/2002	H	W	3-0
11/08/2002	A	W	3-1
11/02/2002	N	W	3-0
10/10/2003	A	W	3-1
11/07/2003	H	W	3-1
11/21/2003	N	W	3-0
09/24/2004	A	W	3-1
10/23/2004	H	W	3-0
09/28/2005	A	L	1-3
11/04/2005	H	W	3-0
11/26/2005	N	W	3-1
09/29/2006	A	W	3-1
10/27/2006	H	W	3-0
10/12/2007	H	L	2-3
11/09/2007	A	L	0-3
10/17/2008	A	W	3-0
11/14/2008	H	W	3-2
09/25/2009	H	W	3-2
10/23/2009	A	W	3-2
10/01/2010	A	W	3-0
10/29/2010	H	W	3-2
09/10/2011	H	L	0-3
09/07/2012	A	L	0-3
09/17/2013	H	L	2-3
09/19/2014	A	L	0-3
09/17/2015	H	L	0-3
09/15/2016	A	W	3-2
09/14/2017	H	L	2-3
9/13/2018	A	L	0-3
12/1/2018	A	L	0-3
9/19/2019	H	L	1-3
12/7/2019	A	W	3-0
09/16/2021	A	L	0-3
12/04/2021	A	L	1-3

BYU - HAWAII
OVERALL: 1-1
H: 0-0 | A: 0-0 | N: 1-1

09/ 26, 1980	N	W	3-1
09/ 15, 1989	N	L	0-3

CAL POLY
OVERALL: 7-12
H: 4-7 | A: 1-0 | N: 2-5

09/27/1979	N	L	0-2
09/18/1981	N	L	0-2
11/12/1983	H	L	0-3
09/14/1984	N	L	0-3
10/20/1984	H	L	0-3
09/11/ 1985	H	L	0-3
09/03/1986	H	L	1-3
09/08/1987	H	L	0-3
09/04/1989	H	L	0-3
10/02/1992	H	L	1-3
09/11/1998	N	L	0-3
09/09/2000	A	W	3-1
09/06/2002	N	W	3-0
09/01/2009/	H	W	3-0
09/14/2012	H	W	3-0
09/06/2014	N	W	3-0
8/31/2019	H	W	3-2
9/14/2019	N	L	2-3
09/04/2021	H	W	3-0

CAL STATE BAKERSFIELD
OVERALL: 1-0
H: 0-0 | A: 0-0 | N: 1-0

09/10/2016	N	W	3-1

CAL STATE DOMINGUEZ HILLS
OVERALL: 1-0
H: 0-0 | A: 0-0 | N: 1-0

09/30/1983	N	W	2-0

CAL STATE FULLERTON
OVERALL: 0-3
H: 0-0 | A: 0-1 | N: 0-2

09/17/1981	N	L	1-2
09/08/1983	N	L	2-3
09/07/1989	A	L	0-3

CAL STATE LOS ANGELES
OVERALL: 0-1
H: 0-0 | A: 0-0 | N: 0-1

09/11/1987	N	L	1-2

CAL STATE NORTHRIDGE
OVERALL: 2-1
H: 2-0 | A: 0-0 | N: 0-1

08/31/1991	N	L	0-3
08/27/2011	H	W	3-0
08/29/2015	H	W	3-0

ALL-TIME SERIES VS. NON-CONFERENCE OPPONENTS

CALGARY
OVERALL: 3-0
H: 0-0 | A: 0-0 | N: 3-0

11/01/1980	N	W	3-0
10/02/1981	N	W	3-2
10/03/1981	N	W	3-0

CENTRAL ARIZONA
OVERALL: 1-0
H: 0-0 | A: 1-0 | N: 0-0

09/06/1982	A	W	3-1

CENTRAL FLORIDA
OVERALL: 1-1
H: 0-0 | A: 0-0 | N: 1-1

11/03/1979	N	L	0-2
09/07/1996	N	W	3-1

CENTRAL MICHIGAN
OVERALL: 1-0
H: 0-0 | A: 0-0 | N: 1-0

09/29/1990	N	W	3-2

CHAPMAN
OVERALL: 2-0
H: 0-0 | A: 0-0 | N: 2-0

09/18/1986	N	W	3-0
09/18/1987	N	W	3-1

CHURCH COLLEGE (HAWAII)
OVERALL: 0-1
H: 0-1 | A: 0-0 | N: 0-0

11/06/1975	H	L	1-2

CINCINNATI
OVERALL: 2-0
H: 1-0 | A: 0-0 | N: 1-0

08/29/2009	H	W	3-2
08/25/2017	N	W	3-0

CLEMSON
OVERALL: 1-0
H: 0-0 | A: 1-0 | N: 0-0

12/06/2008	A	W	3-0

CLEVELAND STATE
OVERALL: 1-0
H: 1-0 | A: 0-0 | N: 0-0

11/30/2017	H	W	3-0

COLGATE
OVERALL: 1-0
H: 0-0 | A: 0-0 | N: 1-0

09/02/2011	N	W	3-0

COLORADO MESA
OVERALL: 1-0
H: 0-0 | A: 0-0 | N: 1-0

10/23/1976	N	W	2-1

COLORADO STATE
OVERALL: 25-49
H: 13-16 | A: 6-26 | N: 6-7

10/17/1975	N	W	2-0
10/29/1976	H	W	2-0
10/14/1977	A	W	3-1
11/09/1978	H	W	3-0
09/21/1979	N	W	2-1
10/06/1979	A	W	3-0
11/16/1979	N	L	2-3
10/18/1980	H	L	1-3
09/26/1981	N	L	0-2
10/23/1981	A	L	0-3
11/20/1981	N	L	0-3
11/21/1981	N	L	1-3
10/16/1982	A	L	2-3
11/12/1982	H	W	3-0
09/30/1983	N	W	2-1
10/22/1983	H	W	3-1
11/18/1983	A	L	0-3
10/06/1984	H	L	2-3
10/26/1984	A	L	0-3
10/17/1985	A	L	1-3
11/06/1985	H	L	0-3
10/17/1986	A	L	1-3
11/01/1986	H	W	3-2
10/15/1987	H	L	0-3
11/14/1987	A	L	0-3
10/15/1988	A	L	1-3
11/19/1988	H	L	0-3
10/07/1989	A	L	0-3
10/20/1989	A	L	0-3
10/05/1990	H	L	0-3
11/10/1990	A	L	0-3
10/19/1991	H	L	0-3
11/15/1991	A	L	1-3
10/24/1992	A	L	1-3
11/20/1992	H	W	3-3
09/24/1993	A	L	0-2
10/30/1993	H	W	3-1
09/30/1994	H	W	3-0
11/05/1994	A	W	3-1
09/30/1995	H	W	3-1
11/03/1995	A	L	1-3
10/04/1997	H	L	1-3
10/30/1997	A	L	2-3
10/23/1999	A	L	2-3
11/19/1999	H	L	1-3
11/26/1999	N	L	2-3
09/30/2000	A	L	0-3
10/27/2000	H	L	0-3
10/05/2001	A	L	0-3
11/03/2001	H	W	3-2
11/17/2001	N	W	3-2
10/18/2002	A	L	1-3
11/15/2002	H	L	1-3
09/27/2003	H	L	1-3
10/26/2003	A	L	1-3
11/22/2003	N	L	1-3
10/15/2004	A	W	3-1
11/13/2004	H	L	0-3
11/20/2004	A	L	0-3
10/09/2005	A	L	2-3
11/12/2005	H	L	1-3
11/25/2005	N	W	3-0
09/15/2006	H	W	3-0
11/18/2006	A	W	3-1
11/25/2006	N	L	2-3
09/21/2007	H	W	3-1
10/20/2007	A	L	1-3
11/23/2007	N	W	3-2
09/18/2008	A	L	2-3
11/22/2008	H	W	3-1
10/17/2009	A	L	0-3
11/12/2009	H	L	1-3
09/26/2010	H	L	0-3
11/24/2010	A	W	3-1

DAYTON
OVERALL: 0-1
H: 0-0 | A: 0-0 | N: 0-1

08/31/2007	N	L	2-3

DENVER
OVERALL: 4-0
H: 2-0 | A: 0-0 | N: 2-0

10/01/1983	N	W	2-0
11/25/2000	H	W	3-0
8/25/2018	H	W	3-2
11/30/2018	N	W	3-0

DePAUL
OVERALL: 1-1
H: 0-0 | A: 0-0 | N: 1-1

09/14/1991	N	L	0-3
09/18/1993	N	W	3-1

DRAKE
OVERALL: 1-0
H: 0-0 | A: 0-0 | N: 1-0

09/21/1991	N	W	3-0

EAST TENNESSEE STATE
OVERALL: 1-0
H: 0-0 | A: 0-0 | N: 1-0

09/12/2014	N	W	3-0

EASTERN ILLINOIS
OVERALL: 2-1
H: 0-0 | A: 1-0 | N: 1-1

10/11/1986	N	W	3-1
09/08/1989	N	L	0-3
09/16/1993	A	W	3-0

EASTERN MICHIGAN
OVERALL: 2-1
H: 1-1 | A: 0-0 | N: 1-0

09/01/2000	N	W	3-0
11/29/2003	H	W	3-1
09/09/2011	H	L	2-3

EASTERN WASHINGTON
OVERALL: 3-1
H: 1-0 | A: 0-0 | N: 2-1

11/06/1982	N	W	3-2
09/20/1985	N	W	3-1
09/13/2002	N	L	0-3
11/27/2004	H	W	3-0

FAIRFIELD
OVERALL: 2-0
H: 1-0 | A: 0-0 | N: 1-0

11/24/2001	N	W	3-2
08/31/2013	H	W	3-1

FLORIDA
OVERALL: 0-3
H: 0-1 | A: 0-1 | N: 1-1

09/08/1995	N	L	0-3
08/26/2006	A	L	1-3
09/09/2007	H	L	1-3

FLORIDA GULF COAST
OVERALL: 1-0
H: 0-0 | A: 0-0 | N: 1-0

09/06/2008	N	W	3-0

FRESNO STATE
OVERALL: 5-7
H: 3-3 | A: 1-4 | N: 1-0

09/12/1992	H	L	2-3
10/16/1992	H	L	1-3
11/14/1992	A	L	1-3
10/15/1993	A	W	3-0
11/20/1993	H	L	0-3
09/23/1994	A	L	2-3
10/29/1994	H	W	3-1
10/05/1995	A	L	0-3
11/10/1995	H	W	3-1
10/16/1998	A	L	2-3
11/14/1998	H	W	3-1
09/03/2006	N	W	3-0

FRESNO - PACIFIC
OVERALL: 1-0
H: 0-0 | A: 0-0 | N: 1-0

09/04/1990	N	W	3-2

FURMAN
OVERALL: 1-0
H: 0-0 | A: 0-0 | N: 1-0

12/05/2008	N	W	3-0

GEORGE MASON
OVERALL: 1-0
H: 0-0 | A: 0-0 | N: 1-0

09/11/1999	N	W	3-0

GEORGE WASHINGTON
OVERALL: 2-0
H: 0-0 | A: 0-0 | N: 2-0

09/14/2002	N	W	3-0
09/03/2004	N	W	3-1

GEORGIA
OVERALL: 0-3
H: 0-1 | A: 0-1 | N: 0-1

09/23/1989	A	L	0-3
09/12/1995	H	L	2-3
09/10/1999	N	L	2-3

ALL-TIME SERIES VS. NON-CONFERENCE OPPONENTS

GEORGIA STATE
OVERALL: 1-0
H: 0-0 | A: 1-0 | N: 0-0

09/21/1989	A	W	3-0

GEORGIA TECH
OVERALL: 2-0
H: 1-0 | A: 0-0 | N: 1-0

08/31/2001	H	W	3-0
09/13/2014	N	W	3-0

GONZAGA
OVERALL: 7-2
H: 0-2 | A: 3-0 | N: 4-0

09/04/1987	N	W	3-2
09/13/1990	H	L	1-3
09/16/1994	N	W	3-0
09/06/1997	A	W	3-0
09/05/1998	N	W	3-1
09/12/1998	A	W	3-0
09/05/2015	A	W	3-2
08/27/2016	H	L	2-3
8/31/2018	N	W	3-0

GRAND CANYON
OVERALL: 1-0
H: 0-0 | A: 0-0 | N: 1-0

10/22/1988	N	W	3-1

HAWAII
OVERALL: 2-11
H: 1-5 | A: 1-4 | N: 0-2

09/13/1980	H	L	0-3
09/28/1996	H	L	0-3
11/01/1996	A	L	1-3
11/25/1997	N	L	2-3
10/09/1998	H	L	1-3
11/06/1998	A	L	1-3
12/03/1999	A	L	0-3
12/01/2000	A	L	0-3
11/23/2001	N	L	2-3
11/27/2002	H	L	0-3
11/24/2004	H	L	1-3
09/03/2017	A	W	3-1
09/04/2021	H	W	3-1

HIGH POINT
OVERALL: 1-0
H: 0-0 | A: 0-0 | N: 1-0

9/9/2018	N	W	3-1

HOFSTRA
OVERALL: 1-0
H: 0-0 | A: 0-0 | N: 1-0

12/03/1993	N	W	3-1

HOUSTON
OVERALL: 2-4
H: 1-0 | A: 0-1 | N: 1-3

09/27/1979	N	L	1-2
09/06/1980	A	L	0-3
09/12/1980	H	W	3-2
09/25/1981	N	L	0-2
09/23/1983	N	L	1-2
09/06/2008	N	W	3-0

IDAHO
OVERALL: 6-1
H: 2-1 | A: 1-0 | N: 3-0

10/03/1981	N	W	3-2
10/16/1981	N	W	2-1
09/20/1984	N	W	2-0
11/24/1995	H	L	0-3
09/03/1997	A	W	3-1
09/09/1998	H	W	3-1
09/15/2005	H	W	3-1

IDAHO STATE
OVERALL: 30-10
H: 16-3 | A: 11-4 | N: 3-3

10/26/1979	H	W	3-0
11/14/1980	A	W	3-0
09/27/1981	N	W	3-0
10/10/1981	H	W	3-1
09/28/1983	A	W	3-0
11/01/1984	H	W	3-0
11/13/1984	A	W	3-1
09/10/1985	A	W	3-1
10/15/1985	H	W	3-0
09/23/1986	A	L	0-3
11/11/1986	H	L	0-3
09/04/1987	A	L	0-3
09/16/1987	H	L	0-3
09/17/1987	N	L	1-3
09/28/1988	H	L	1-3
11/02/1988	A	W	3-0
09/14/1989	N	L	1-3
09/16/1989	N	L	0-3
10/29/1990	A	L	0-3
08/30/1991	N	W	3-0
09/07/1991	H	W	3-2
10/22/1991	H	W	3-0
11/02/1991	A	W	3-2
09/11/1992	H	W	3-0
11/03/1992	A	W	3-1
09/28/1993	H	W	3-1
09/12/1994	A	L	2-3
10/25/1995	H	W	3-0
09/24/1996	H	W	3-0
09/16/1997	A	W	3-1
09/01/1998	H	W	3-1
09/20/1999	A	W	3-0
10/03/2000	H	W	3-0
09/25/2001	A	W	3-1
09/11/2002	H	W	3-0
08/26/2005	H	W	3-0
10/03/2006	A	W	3-0
09/14/2013	N	W	3-1
08/28/2015	H	W	3-1
08/26/2016	H	W	3-0

ILLINOIS
OVERALL: 2-4
H: 1-0 | A: 0-1 | N: 1-3

09/13/1985	N	L	0-3
09/19/1985	N	L	0-3
09/21/1985	N	L	0-3
09/17/1993	A	L	2-3
09/21/2002	H	W	3-1
12/6/2019	N	W	3-2

ILLINOIS STATE
OVERALL: 4-2
H: 0-0 | A: 1-1 | N: 3-1

09/23/1982	N	W	2-1
09/18/1985	N	W	3-0
09/06/1986	A	W	3-0
09/28/1990	A	L	0-3
12/05/1998	N	W	3-0
09/03/2016	N	L	2-3

INDIANA
OVERALL: 1-1
H: 0-0 | A: 0-0 | N: 1-1

09/08/1983	N	W	3-0
09/13/1986	N	L	0-3

IOWA STATE
OVERALL: 3-1
H: 1-0 | A: 0-1 | N: 2-0

09/02/1995	A	L	0-3
08/31/1996	H	W	3-1
09/09/2005	N	W	3-1
9/1/2018	N	W	3-0

KANSAS
OVERALL: 1-1
H: 0-0 | A: 1-0 | N: 0-1

10/01/1988	N	L	1-3
09/04/1992	A	W	3-0

KANSAS STATE
OVERALL: 1-0
H: 0-0 | A: 0-0 | N: 1-0

12/05/2014	N	W	3-0

KENTUCKY
OVERALL: 1-1
H: 1-0 | A: 0-1 | N: 0-0

08/25/2017	A	L	2-3
8/30/2019	H	W	3-0

LAMAR
OVERALL: 2-1
H: 0-1 | A: 0-0 | N: 2-0

10/18/1979	H	L	1-3
09/06/1980	N	W	3-0
09/23/1982	N	W	2-0

LIBERTY
OVERALL: 1-0
H: 0-0 | A: 0-0 | N: 1-0

09/03/2004	N	W	3-0

LIPSCOMB
OVERALL: 1-1
H: 0-1 | A: 1-0 | N: 0-0

09/13/2014	A	W	3-1
08/29/2015	H	L	1-3

LONG BEACH STATE
OVERALL: 2-10
H: 0-1 | A: 0-7 | N: 2-2

09/28/1978	N	L	0-2
09/15/1981	A	L	0-3
09/14/1982	A	L	2-3
09/17/1982	N	W	2-0
09/12/1983	A	L	1-3
09/23/1983	N	W	2-1
09/08/1986	A	L	0-3
09/09/1988	A	L	0-3
09/14/1996	H	L	0-3
09/04/2004	A	L	1-3
12/03/2004	N	L	0-3
11/28/2009	A	L	2-3

LOUISVILLE
OVERALL: 1-2
H: 0-0 | A: 0-1 | N: 1-1

09/05/1998	N	W	3-1
09/07/2001	N	L	0-3
09/11/2015	A	L	0-3

LOYOLA MARYMOUNT
OVERALL: 4-0
H: 1-0 | A: 2-0 | N: 1-0

09/10/1983	A	W	3-0
09/16/1983	N	W	2-0
09/22/2001	A	W	3-1
12/02/2005	H	W	3-0

LSU
OVERALL: 0-1
H: 0-0 | A: 0-0 | N: 0-1

12/05/1993	N	L	1-3

MARYLAND
OVERALL: 2-0
H: 0-0 | A: 0-0 | N: 2-0

09/18/1986	N	W	3-0
09/18/1993	N	W	3-1

MASSACHUSETTS
OVERALL: 2-0
H: 0-0 | A: 0-0 | N: 2-0

09/09/1995	N	W	3-0
09/02/2000	N	W	3-0

MEMPHIS
OVERALL: 2-0
H: 0-0 | A: 0-0 | N: 2-0

09/17/1983	N	W	2-1
09/18/1987	N	W	3-2

METRO STATE
OVERALL: 1-0
H: 0-0 | A: 0-0 | N: 1-0

09/30/1983	N	W	2-1

MIAMI (OHIO)
OVERALL: 1-0
H: 0-0 | A: 0-0 | N: 1-0

09/05/1986	N	W	3-0

ALL-TIME SERIES VS. NON-CONFERENCE OPPONENTS

MICHIGAN
OVERALL: 0-2
H: 0-0 | A: 0-0 | N: 0-2

09/14/1991	N	L	0-3
09/18/2010	N	L	1-3

MICHIGAN STATE
OVERALL: 2-1
H: 0-0 | A: 0-1 | N: 2-0

11/02/1979	N	W	2-0
09/18/1998	A	L	0-3
12/01/2006	N	W	3-2

MINNESOTA
OVERALL: 0-1
H: 0-0 | A: 0-0 | N: 0-1

09/08/1989	N	L	0-3

MISSISSIPPI
OVERALL: 1-0
H: 0-0 | A: 0-0 | N: 1-0

09/04/2010	N	W	3-1

MISSOURI
OVERALL: 3-1
H: 1-0 | A: 1-1 | N: 1-0

09/06/2003	H	W	3-0
09/02/2005	A	L	0-3
09/05/2009	N	W	3-1
09/02/2016	A	W	3-2
09/09/2017	H	W	3-0

MISSOURI - KANSAS CITY
OVERALL: 1-0
H: 0-0 | A: 1-0 | N: 0-0

09/06/1992	A	W	3-0

MISSOURI STATE
OVERALL: 4-4
H: 2-0 | A: 1-3 | N: 1-1

09/21/1984	N	W	2-0
09/14/1986	A	L	0-3
09/30/1988	A	L	0-3
09/16/1989	N	L	1-3
09/10/2005	A	W	3-1
09/09/2006	H	W	3-0
09/11/2010	A	L	2-3
08/30/2014	H	W	3-2

MONTANA
OVERALL: 10-8
H: 1-1 | A: 3-1 | N: 6-6

09/27/1980	N	W	3-1
10/31/1980	N	W	3-1
09/21/1982	H	W	3-0
11/05/1982	A	W	3-2
11/06/1982	A	W	3-2
09/22/1983	N	W	2-1
09/08/1984	N	W	3-1
09/15/1984	N	L	2-3
09/21/1984	N	W	2-1
09/20/1986	N	L	2-3
09/26/1986	N	L	0-3
09/05/1987	N	L	0-3
09/09/1988	N	L	1-3
10/13/1990	A	L	1-3
10/04/1991	H	L	1-3
09/04/1993	N	L	1-3
09/04/2015	N	W	3-1
8/31/2018	A	W	3-0

MONTANA STATE
OVERALL: 10-3
H: 5-1 | A: 3-1 | N: 2-1

09/29/1978	N	W	2-0
09/24/1980	H	W	3-2
09/26/1980	N	L	1-2
11/01/1980	A	W	3-1
09/07/1984	A	W	3-1
09/01/1989	H	L	2-3
09/07/1990	H	W	3-2
09/08/1990	H	W	3-1
10/12/1990	A	L	1-3
09/03/1993	A	W	3-1
09/09/1994	H	W	3-1
09/19/1997	N	W	3-1
08/29/2014	H	W	3-0

MOREHEAD STATE
OVERALL: 1-1
H: 0-0 | A: 0-0 | N: 1-1

12/03/1993	N	W	3-0
09/03/2010	N	L	1-3

MURRAY STATE
OVERALL: 1-0
H: 1-0 | A: 0-0 | N: 0-0

08/31/2002	H	W	3-0

NEBRASKA
OVERALL: 1-3
H: 0-1 | A: 1-2 | N: 0-0

10/03/1986	H	L	0-3
12/05/1998	A	L	1-3
12/06/2014	A	L	2-3
09/11/2021	A	W	3-2

NEVADA
OVERALL: 4-1
H: 1-1 | A: 0-0 | N: 3-0

09/30/1977	N	W	2-0
09/08/2000	N	W	3-2
09/19/2003	H	L	1-3
11/28/2008	N	W	3-0
09/14/2012	H	W	3-0

NEW HAMPSHIRE
OVERALL: 3-0
H: 1-0 | A: 1-0 | N: 1-0

09/19/1998	N	W	3-0
09/02/2000	A	W	3-0
08/03/2002	H	W	3-0

NEW MEXICO
OVERALL: 42-31
H: 20-11 | A: 17-17 | N: 5-3

11/15/1975	H	W	2-0
10/15/1976	N	W	2-0
11/19/1976	A	W	2-0
10/28/1977	A	W	3-0
09/29/1978	N	L	1-2
10/21/1978	A	W	3-1
10/13/1979	A	W	3-0
09/25/1980	N	W	2-1
10/25/1980	H	W	3-1
11/21/1980	N	L	1-3
10/30/1981	A	L	0-3
10/22/1982	H	W	3-1
11/20/1982	A	L	2-3
10/07/1983	A	L	0-3
10/29/1983	H	L	1-3
09/14/1984	N	W	3-2
10/12/1984	A	L	1-3
11/08/1984	H	W	3-1
10/23/1985	H	W	3-0
11/15/1985	A	W	3-1
11/07/1986	H	W	3-2
11/15/1986	A	W	3-2
10/29/1987	A	L	0-3
11/21/1987	H	L	2-3
10/21/1988	H	L	0-3
11/10/1988	A	L	1-3
11/02/1989	H	L	0-3
11/17/1989	A	L	0-3
10/20/1990	A	L	0-3
11/16/1990	H	L	0-3
10/25/1991	A	L	0-3
11/23/1991	H	L	0-3
10/10/1992	A	L	1-3
11/06/1992	H	L	0-3
10/09/1993	H	W	3-2
11/12/1993	A	L	1-3
10/15/1994	A	L	0-3
11/18/1994	H	L	0-3
10/14/1995	H	W	3-0
11/17/1995	A	L	0-3
10/26/1996	A	L	1-3
11/22/1996	H	L	1-3
11/27/1996	N	L	1-3
09/25/1997	A	W	3-1
10/25/1997	H	W	3-0
10/23/1998	H	W	3-0
11/21/1998	A	W	3-2
10/01/1999	A	W	3-1
10/30/1999	H	W	3-1
10/13/2000	H	W	3-1
11/11/2000	A	W	3-0
09/29/2001	H	W	3-0
10/26/2001	A	W	3-1
11/15/2001	N	W	3-0
10/04/2002	H	W	3-1
11/02/2002	A	W	3-1
10/03/2003	A	W	3-0
11/01/2003	H	W	3-0
10/02/2004	A	W	3-2
10/29/2004	H	W	3-1
09/24/2005	A	L	2-3
10/14/2005	H	W	3-1
10/06/2006	H	W	3-0
11/04/2006	A	W	3-1
11/23/2006	N	W	3-0
10/05/2007	H	W	3-0
11/03/2007	A	W	3-1
10/04/2008	A	W	3-1
10/30/2008	H	W	3-1
10/10/2009	H	L	1-3
11/05/2009	A	L	1-3
10/23/2010	A	L	1-3
11/18/2010	H	L	1-3

NEW MEXICO STATE
OVERALL: 18-17
H: 8-8 | A: 7-7 | N: 3-2

11/15/1975	H	L	0-2
10/16/1976	N	L	1-2
11/19/1976	N	W	2-0
09/30/1977	N	L	0-2
10/29/1977	N	W	3-2
11/18/1977	H	W	2-0
10/07/1978	A	W	3-2
10/19/1979	H	W	3-1
11/07/1980	A	W	3-0
11/14/1981	H	L	2-3
11/20/1981	A	L	1-3
11/21/1981	A	W	3-1
10/23/1982	H	W	3-1
11/19/1982	A	L	1-3
10/08/1983	A	L	2-3
10/28/1983	H	L	2-3
10/11/1984	A	W	3-1
11/09/1984	H	W	3-1
10/26/1985	H	W	3-0
11/16/1985	A	W	3-1
09/27/1986	A	L	1-3
11/08/1986	H	L	1-3
11/14/1986	A	W	3-0
10/31/1987	A	L	0-3
11/19/1987	H	L	1-3
10/19/1988	H	L	0-3
11/12/1988	A	L	2-3
11/04/1989	H	L	0-3
11/18/1989	A	L	0-3
09/06/1991	H	W	3-0
09/03/1993	N	W	3-0
10/03/2007	H	L	1-3
09/07/2008	A	W	3-1
09/19/2013	H	W	3-2
08/30/2014	H	W	3-0

NIPPON COLLEGE (JAPAN)
OVERALL: 0-1
H: 0-1 | A: 0-0 | N: 0-0

10/27/1979	H	L	2-3

NORTH CAROLINA
OVERALL: 2-1
H: 0-0 | A: 0-0 | N: 2-1

09/01/2006	N	W	3-0
08/31/2007	N	W	3-1
09/01/2012	N	L	0-3

NORTH CAROLINA STATE
OVERALL: 2-1
H: 0-0 | A: 0-0 | N: 2-1

10/02/1987	N	L	1-3
09/29/1990	N	W	3-1

ALL-TIME SERIES VS. NON-CONFERENCE OPPONENTS

09/04/1999	N	W	3-1

NORTH DAKOTA STATE
OVERALL: 1-1
H: 0-1 | A: 0-0 | N: 1-0

10/01/1983	N	W	2-1
11/01/2010	H	L	1-3

NORTH TEXAS
OVERALL: 1-0
H: 0-0 | A: 1-0 | N: 0-0

09/06/2013	A	W	3-1

NORTHERN ARIZONA
OVERALL: 10-4
H: 5-1 | A: 4-2 | N: 1-1

11/14/1975	H	L	1-2
10/23/1976	A	L	1-2
10/07/1977	H	W	3-0
10/14/1978	H	W	3-1
09/28/1979	N	W	2-0
10/12/1979	A	W	3-1
10/24/1980	H	W	3-0
10/31/1981	A	W	3-1
09/09/1982	A	W	3-0
09/05/1985	A	W	3-0
10/23/1986	H	W	3-1
09/21/1991	A	L	1-3
09/18/1992	N	L	2-3
11/12/1994	H	W	3-0

NORTHERN COLORADO
OVERALL: 6-3
H: 4-0 | A: 0-2 | N: 2-1

10/18/1975	N	L	1-2
10/30/1976	H	W	2-0
10/01/1977	N	W	3-2
10/15/1977	A	L	0-3
11/18/1977	H	W	2-0
11/10/1978	H	W	3-1
09/26/1981	N	W	3-2
09/30/1983	A	L	0-2
09/18/2004	H	W	3-0

NORTHERN ILLINOIS
OVERALL: 1-0
H: 0-0 | A: 0-0 | N: 1-0

09/21/1996	N	W	3-1

NORTHERN IOWA
OVERALL: 1-2
H: 1-1 | A: 0-0 | N: 0-1

08/30/1991	N	L	1-3
09/01/1999	H	L	0-3
08/31/2013	H	W	3-1

NORTHWESTERN
OVERALL: 1-1
H: 0-1 | A: 1-0 | N: 0-0

09/04/2010	A	W	3-2
08/27/2011	H	L	0-3

NORTHWESTERN STATE (LA.)
OVERALL: 1-0
H: 0-0 | A: 0-0 | N: 1-0

09/07/2013	N	W	3-0

NOTRE DAME
OVERALL: 2-3
H: 1-1 | A: 0-1 | N: 1-1

09/06/1997	N	L	0-3
09/19/1998	N	W	3-0
10/20/1999	H	W	3-1
09/13/2003	A	L	2-3
10/19/2004	H	L	0-3

OHIO
OVERALL: 1-1
H: 0-0 | A: 0-0 | N: 1-1

08/30/2003	N	W	3-0
09/12/2015	N	L	0-3

OKLAHOMA
OVERALL: 2-1
H: 0-0 | A: 0-0 | N: 2-1

09/13/1986	N	W	3-0
12/04/1993	N	W	3-2
09/10/2010	N	L	1-3

PACIFIC
OVERALL: 2-2
H: 1-0 | A: 1-0 | N: 0-2

11/03/1979	N	L	0-2
08/31/2002	H	W	3-2
11/29/2008	A	W	3-1
09/17/2010	N	L	1-3

PENN STATE
OVERALL: 0-3
H: 0-1 | A: 0-1 | N: 0-1

09/21/1983	H	L	2-3
09/22/1983	N	L	0-2
12/07/2013	A	L	0-3

PEPPERDINE
OVERALL: 3-4
H: 3-2 | A: 0-0 | N: 0-2

09/17/1981	N	L	0-2
11/25/1981	H	W	3-0
09/17/1982	N	L	1-2
10/20/1983	H	W	3-2
09/11/1986	H	L	1-3
09/17/1999	H	L	2-3
9/13/2019	A	W	3-2

PITTSBURGH
OVERALL: 0-3
H: 0-0 | A: 0-0 | N: 0-3

09/06/1996	N	L	1-3
9/14/2019	N	L	1-3
04/15/2021	N	L	0-3

PORTLAND
OVERALL: 3-1
H: 0-0 | A: 1-0 | N: 2-1

09/05/1987	N	L	0-3
09/20/1997	N	W	3-0
08/25/2012	N	W	3-0
09/10/2016	A	W	3-0

PORTLAND STATE
OVERALL: 0-6
H: 0-0 | A: 0-1 | N: 0-5

09/26/1980	N	L	1-2
09/25/1981	N	L	0-2
10/17/1981	A	L	1-3
09/24/1982	N	L	1-2
09/22/1984	N	L	0-3
09/08/2012	N	L	1-3

PRAIRIE VIEW A&M
OVERALL: 1-0
H: 0-0 | A: 0-0 | N: 1-0

09/07/2013	N	W	3-0

PURDUE
OVERALL: 3-1
H: 2-1 | A: 1-0 | N: 0-0

09/13/1997	H	W	3-0
09/01/2007	A	W	3-2
09/13/2008	H	L	2-3
12/01/2017	H	W	3-1

RHODE ISLAND
OVERALL: 1-0
H: 1-0 | A: 0-0 | N: 0-0

08/31/2001	H	W	3-0

RICE
OVERALL: 6-0
H: 1-0 | A: 2-0 | N: 3-0

09/05/1980	N	W	2-0
09/13/1991	A	W	3-0
09/03/1994	N	W	3-0
10/19/1996	H	W	3-0
11/14/1996	A	W	3-1
09/02/2016	N	W	3-0

RICKS JUNIOR COLLEGE
OVERALL: 1-0
H: 1-0 | A: 0-0 | N: 0-0

11/08/1975	H	W	2-0

SACRAMENTO STATE
OVERALL: 1-0
H: 1-0 | A: 0-0 | N: 0-0

09/11/1993	H	W	3-2

SAINT LOUIS
OVERALL: 1-1
H: 1-0 | A: 0-0 | N: 0-1

09/13/2008	H	W	3-0
09/11/2010	N	L	0-3

SAM HOUSTON STATE
OVERALL: 3-1
H: 0-0 | A: 0-0 | N: 3-1

11/04/1977	N	W	2-1
09/05/1980	N	W	2-0
10/03/1987	N	L	1-3
09/30/1988	N	W	3-1

SAN DIEGO
OVERALL: 5-5
H: 2-0 | A: 1-3 | N: 2-2

09/20/1979	A	L	1-3
09/18/1980	A	W	3-0
09/13/1985	N	W	3-0
09/01/1990	N	L	1-3
10/12/1991	A	L	0-3
09/09/2000	N	W	3-2
08/30/2003	N	L	2-3
10/07/2010	A	L	1-3
09/08/2017	H	W	3-2
09/03/2021	H	W	3-1

SAN DIEGO STATE
OVERALL: 23-20
H: 15-7 | A: 6-13 | N: 2-0

10/30/1982	H	L	1-3
10/15/1983	H	L	1-3
09/29/1984	H	L	1-3
10/18/1990	A	L	0-3
11/17/1990	H	L	0-3
10/11/1991	A	L	1-3
11/09/1991	H	L	2-3
10/17/1992	A	L	1-3
11/13/1992	H	L	0-3
10/14/1993	A	L	1-3
11/19/1993	H	W	3-2
09/24/1994	A	L	0-3
10/28/1994	H	W	3-2
10/06/1995	A	L	0-3
11/11/1995	H	L	2-3
10/10/1998	H	W	3-0
11/08/1998	A	W	3-0
10/08/1999	H	W	3-1
11/06/1999	A	W	3-1
11/24/1999	N	W	3-2
09/22/2000	H	W	3-1
10/21/2000	A	L	2-3
10/13/2001	H	W	3-0
11/09/2001	A	L	2-3
09/29/2002	A	L	2-3
10/25/2002	H	W	3-0
11/22/2002	N	W	3-0
10/18/2003	H	W	3-0
11/14/2003	A	W	3-0
10/09/2004	H	W	3-0
11/05/2004	A	W	3-0
10/22/2005	H	W	3-1
11/19/2005	A	L	1-3
09/23/2006	A	W	3-0
10/20/2006	H	W	3-0
09/13/2007	A	L	1-3
11/17/2007	H	W	3-0
10/11/2008	H	W	3-1
11/06/2008	A	W	3-0

ALL-TIME SERIES VS. NON-CONFERENCE OPPONENTS

09/19/2009	H	W	3-0
11/19/2009	A	L	1-3
10/09/2010	A	L	2-3
11/04/2010	H	W	3-1

SAN FRANCISCO
OVERALL: 3-2
H: 1-0 | A: 0-1 | N: 2-1

09/02/1990	N	L	0-3
09/20/1991	N	W	3-0
09/19/1992	A	L	1-3
09/10/1993	H	W	3-0
09/08/1995	N	W	3-0

SAN JOSE STATE
OVERALL: 4-1
H: 2-1 | A: 1-0 | N: 1-0

09/02/1988	H	L	0-3
09/09/1994	H	W	3-2
10/17/1998	A	W	3-0
11/13/1998	H	W	3-0
09/07/2002	N	W	3-0

SANTA CLARA
OVERALL: 4-5
H: 2-0 | A: 0-1 | N: 2-4

09/17/1982	N	L	1-2
09/10/1983	N	L	2-3
09/09/1989	N	L	1-3
09/21/1996	N	W	3-2
12/05/2003	N	W	3-2
09/17/2005	H	W	3-2
08/31/2008	H	W	3-2
09/12/2009	A	L	0-3
08/31/2012	N	L	2-3

SETON HALL
OVERALL: 1-0
H: 0-0 | A: 0-0 | N: 1-0

09/12/2015	N	W	3-2

SIMON FRASER
OVERALL: 2-0
H: 0-0 | A: 0-0 | N: 2-0

11/03/1978	N	W	2-1
10/16/1981	N	W	2-0

SMU
OVERALL: 6-0
H: 2-0 | A: 2-0 | N: 2-0

10/12/1996	A	W	3-2
11/08/1996	H	W	3-0
10/15/1997	H	W	3-0
11/21/1997	A	W	3-1
11/24/1997	N	W	3-0
09/03/1999	N	W	3-0

SNOW COLLEGE
OVERALL: 2-0
H: 2-0 | A: 0-0 | N: 0-0

10/12/1978	H	W	3-0
10/16/1979	H	W	3-2

SOUTH CAROLINA
OVERALL: 1-0
H: 0-0 | A: 0-0 | N: 1-0

09/12/2003	N	W	3-0

SOUTH DAKOTA
OVERALL: 1-0
H: 0-0 | A: 0-0 | N: 1-0

08/31/2017	N	W	3-0

SOUTH FLORIDA
OVERALL: 0-1
H: 0-0 | A: 0-0 | N: 0-1

09/09/1995	N	L	0-3

SOUTHERN ILLINOIS
OVERALL: 1-3
H: 0-0 | A: 0-1 | N: 1-2

09/30/1978	N	L	0-2
09/25/1982	N	L	2-3
10/10/1986	A	L	0-3
09/05/1992	N	W	3-0

SOUTHERN UTAH
OVERALL: 3-0
H: 1-0 | A: 1-0 | N: 1-0

09/01/1988	H	W	3-0
10/22/1988	A	W	3-0
08/24/2012	N	W	3-0

ST. MARY'S (CALIF.)
OVERALL: 4-1
H: 2-1 | A: 1-0 | N: 1-0

09/19/1992	N	W	3-1
09/18/2004	H	W	3-1
09/06/2014	A	W	3-0
8/25/2018	H	L	2-3
8/30/2019	H	W	3-0

STEPHEN F. AUSTIN
OVERALL: 1-0
H: 0-0 | A: 0-0 | N: 1-0

12/04/1993	N	W	3-1

TCU
OVERALL: 13-3
H: 6-1 | A: 5-2 | N: 2-0

10/11/1996	A	W	3-0
11/09/1996	H	W	3-0
11/24/1998	N	W	3-0
10/01/2005	H	W	3-1
10/29/2005	A	W	3-0
10/07/2006	H	W	3-0
11/03/2006	A	W	3-1
10/06/2007	H	L	2-3
11/02/2007	A	L	0-3
11/22/2007	N	W	3-0
10/02/2008	A	W	3-0
11/02/2008	H	W	3-0
10/08/2009	H	W	3-1
11/07/2009	A	L	1-3
10/21/2010	A	W	3-0
11/20/2010	H	W	3-1

TEMPLE
OVERALL: 3-0
H: 2-0 | A: 0-0 | N: 1-0

09/15/2000	H	W	3-1
09/08/2006	H	W	3-0
9/8/2018	N	W	3-2

TENNESSEE
OVERALL: 0-4
H: 0-0 | A: 0-0 | N: 0-4

10/29/1988	N	L	0-3
09/02/1994	N	L	2-3
09/03/2005	N	L	0-3
08/25/2007	N	L	2-3

TEXAS
OVERALL: 0-3
H: 0-0 | A: 0-0 | N: 0-3

09/29/1979	N	L	0-2
09/05/2008	N	L	0-3
12/08/2017	N	L	2-3

TEXAS - ARLINGTON
OVERALL: 2-8
H: 2-1 | A: 0-2 | N: 0-5

09/29/1977	H	W	3-1
09/30/1977	N	L	0-3
11/05/1977	A	L	1-2
09/27/1978	H	L	2-3
09/03/1980	N	L	0-3
09/25/1980	N	L	0-2
09/24/1983	N	L	0-2
09/17/1987	N	L	0-3
10/03/1987	A	L	0-3
10/03/1992	H	W	3-1

TEXAS A&M
OVERALL: 1-4
H: 0-1 | A: 0-0 | N: 1-3

09/04/1980	N	W	3-1
09/18/1981	N	L	0-2
09/06/1986	N	L	1-3
10/28/1995	H	L	2-3
12/06/2002	N	L	0-3

TEXAS LUTHERAN
OVERALL: 0-1
H: 0-0 | A: 0-0 | N: 0-1

09/06/1980	N	L	1-2

TEXAS STATE
OVERALL: 4-0
H: 1-0 | A: 0-0 | N: 3-0

11/05/1977	N	W	2-1
09/13/1997	H	W	3-1
09/06/2013	N	W	3-0
09/09/2016	N	W	3-0

TEXAS TECH
OVERALL: 8-2
H: 2-1 | A: 1-0 | N: 5-1

11/04/1977	N	W	2-0
11/05/1977	N	W	2-1
09/29/1978	N	W	2-0
09/28/1979	N	L	1-2
09/22/1984	N	W	2-0
09/01/1988	H	L	2-3
09/04/1999	A	W	3-0
11/30/2000	N	W	3-2
09/01/2001	H	W	3-1
11/29/2001	H	W	3-0

TEXAS WESLYAN
OVERALL: 1-0
H: 0-0 | A: 0-0 | N: 1-0

11/05/1977	N	W	2-0

TEXAS WOMAN'S
OVERALL: 1-0
H: 0-0 | A: 0-0 | N: 1-0

11/04/1977	N	W	2-0

TULSA
OVERALL: 2-0
H: 1-0 | A: 1-0 | N: 0-0

10/18/1996	H	W	3-1
11/16/1996	A	W	3-0

UC DAVIS
OVERALL: 2-0
H: 1-0 | A: 1-0 | N: 0-0

08/27/2010	H	W	3-1
08/31/2012	A	W	3-1

UC IRVINE
OVERALL: 3-4
H: 1-0 | A: 0-4 | N: 2-0

09/10/1981	A	L	1-3
09/13/1982	A	L	1-3
09/14/1983	A	L	0-3
09/07/1996	N	W	3-0
09/06/2004	A	L	2-3
09/13/2013	N	W	3-1
8/24/2018	H	W	3-0

UC RIVERSIDE
OVERALL: 2-0
H: 2-0 | A: 0-0 | N: 0-0

08/29/2009	H	W	3-0
09/10/2011	H	W	3-1

UC SANTA BARBARA
OVERALL: 0-1
H: 0-0 | A: 0-0 | N: 0-1

09/09/1983	N	L	0-3

UNLV
OVERALL: 29-5
H: 13-0 | A: 14-4 | N: 2-1

11/01/1979	A	W	3-0
11/26/1996	A	W	3-0
10/10/1997	A	W	3-0
11/08/1997	H	W	3-1
11/25/1998	A	L	0-3
10/09/1999	H	W	3-0
11/04/1999	A	W	3-1
09/23/2000	H	W	3-0
10/20/2000	A	W	3-1

ALL-TIME SERIES VS. NON-CONFERENCE OPPONENTS

11/16/2000	N	W	3-1
10/12/2001	H	W	3-0
11/10/2001	A	W	3-1
09/27/2002	A	W	3-1
10/26/2002	H	W	3-0
10/17/2003	H	W	3-1
11/15/2003	A	W	3-2
10/08/2004	H	W	3-1
11/06/2004	A	W	3-0
11/19/2004	N	W	3-2
10/21/2005	H	W	3-0
11/18/2005	A	W	3-2
09/21/2006	A	W	3-1
10/22/2006	H	W	3-0
11/24/2006	A	W	3-0
09/15/2007	A	L	1-3
11/16/2007	H	W	3-1
11/24/2007	A	L	2-3
10/09/2008	H	W	3-0
11/08/2008	A	W	3-1
10/01/2009	A	W	3-0
10/31/2009	H	W	3-0
10/14/2010	H	W	3-0
11/13/2010	A	L	2-3
12/02/2016	N	L	1-3

UTAH STATE

OVERALL: 48-25

H: 22-11 | A: 18-10 | N: 8-4

10/31/1975	H	W	2-1
10/08/1976	H	L	0-2
11/12/1976	A	W	2-1
11/20/1976	N	L	1-2
10/11/1977	A	L	0-3
10/22/1977	H	L	0-3
11/19/1977	H	L	0-3
10/28/1978	H	L	0-3
11/18/1978	N	L	0-3
10/25/1979	H	L	0-3
11/16/1979	A	L	0-3
09/12/1980	H	L	2-3
11/13/1980	H	L	0-3
10/02/1981	N	W	3-1
10/08/1981	A	L	1-3
11/20/1981	N	L	1-3
09/25/1982	N	W	3-0
10/09/1982	A	L	1-3
11/05/1982	N	W	3-1
11/09/1982	H	L	1-3
10/01/1983	N	W	2-0
10/14/1983	H	W	3-2
11/01/1983	A	W	3-2
10/19/1984	A	W	3-1
11/15/1984	H	W	3-2
10/05/1985	H	W	3-0
11/01/1985	A	W	3-0
09/19/1986	N	W	3-1
10/21/1986	A	L	2-3
11/19/1986	H	W	3-1
10/22/1987	H	W	3-1
11/07/1987	A	W	3-2
09/15/1988	N	W	3-2
09/17/1988	N	L	1-3
10/08/1988	H	W	3-2
11/03/1988	A	W	3-2
10/13/1989	H	L	1-3
11/09/1989	A	L	2-3
09/08/1990	H	L	0-3
09/20/1990	A	L	0-3
09/07/1991	H	W	3-1
09/28/1991	A	W	3-2
10/01/1991	H	W	3-0
09/01/1992	A	W	3-0
10/27/1992	H	W	3-0
09/04/1993	N	W	3-0
09/07/1993	N	W	3-1
10/22/1993	H	W	3-0
10/18/1994	H	W	3-0
09/16/1995	H	W	3-0
10/16/1995	A	W	3-1
09/20/1996	A	W	3-0
09/20/1997	A	W	3-1
11/04/1997	A	W	3-1
09/29/1998	A	W	3-2
09/16/1999	H	W	3-2
10/10/2000	A	L	1-3
10/23/2001	H	W	3-1
11/30/2001	H	W	3-1
10/29/2002	H	W	3-0
09/23/2003	A	L	0-3
09/11/2004	H	W	3-0
09/06/2005	A	W	3-2
09/08/2006	H	W	3-0
10/30/2007	A	L	1-3
09/12/2008	H	W	3-0
09/08/2009	A	W	3-2
08/28/2010	H	L	1-3
08/24/2012	A	W	3-2
08/30/2013	H	W	3-2
09/17/2014	A	W	3-0
09/01/2015	A	W	3-1
09/17/2016	H	W	3-0

UTAH VALLEY

OVERALL: 16-1

H: 10-0 | A: 5-1 | N: 1-0

09/06/2003	H	W	3-0
09/01/2004	H	W	3-0
09/20/2005	A	W	3-1
10/10/2006	H	W	3-0
10/23/2007	A	W	3-0
08/29/2008	H	W	3-0
09/04/2009	A	L	1-3
08/31/2010	H	W	3-1
08/28/2012	H	W	3-0
09/14/2013	A	W	3-1
09/09/2014	H	W	3-0
09/15/2017	A	W	3-1
09/14/2018	H	W	3-1
09/07/2019	A	W	3-0
08/27/2021	A	W	3-1
08/28/2021	H	W	3-0
12/03/2021	N	W	3-1

UTEP

OVERALL: 25-2

H: 10-1 | A: 13-1 | N: 2-0

11/15/1975	H	L	1-2
10/16/1976	N	W	2-0
10/29/1977	A	W	3-1
10/06/1978	A	W	3-0
10/20/1979	H	W	3-1
09/19/1980	N	W	2-0
11/08/1980	A	W	3-1
11/13/1981	H	W	3-1
10/10/1984	A	W	3-0
10/30/1987	A	W	3-0
11/11/1988	A	W	3-0
10/26/1991	A	W	3-0
11/22/1991	H	W	3-1
10/09/1992	A	W	3-0
11/07/1992	H	W	3-0
10/08/1993	H	W	3-0
11/13/1993	A	W	3-1
10/14/1994	A	W	3-1
11/19/1994	H	W	3-0
10/13/1995	H	W	3-1
11/19/1995	A	L	2-3
10/24/1996	A	W	3-0
11/23/1996	H	W	3-2
09/27/1997	A	W	3-0
10/23/1997	H	W	3-0
10/24/1998	H	W	3-0
11/20/1998	A	W	3-0

VALPARAISO

OVERALL: 1-0

H: 0-0 | A: 0-0 | N: 1-0

09/01/1995	N	W	3-0

VICTORIA

OVERALL: 1-0

H: 0-0 | A: 0-0 | N: 1-0

10/17/1981	N	W	2-1

VILLANOVA

OVERALL: 0-1

H: 0-0 | A: 0-1 | N: 0-0

09/07/2018	A	L	2-3

WEBER STATE

OVERALL: 50-19

H: 26-8 | A: 20-8 | N: 4-3

11/01/1975	A	W	2-1
11/08/1975	H	W	2-1
10/09/1976	H	W	2-0
11/05/1976	H	W	2-0
09/28/1977	H	W	3-0
10/01/1977	N	W	3-0
10/21/1977	A	W	3-0
10/03/1978	H	W	3-1
10/27/1978	A	W	3-0
10/09/1979	A	W	3-0
10/23/1979	H	W	3-1
10/04/1980	H	L	0-3
11/15/1980	A	W	3-0
10/09/1981	H	W	3-0
10/21/1981	A	W	3-1
09/03/1982	A	W	3-2
09/24/1982	N	W	2-1
10/28/1982	H	W	3-1
08/31/1983	A	L	1-3
09/24/1983	N	L	0-2
09/26/1983	H	L	1-3
09/04/1984	A	W	3-1
10/02/1984	H	W	3-1
09/20/1985	N	W	3-1
09/24/1985	H	W	3-0
10/22/1985	A	W	3-2
10/07/1986	A	W	3-0
10/28/1986	H	W	3-0
09/19/1987	N	L	2-3
09/22/1987	A	L	1-3
10/01/1987	H	L	1-3
09/03/1988	H	L	0-3
09/17/1988	N	L	2-3
09/20/1988	A	L	0-3
10/11/1988	H	L	0-3
09/02/1989	H	L	1-3
09/26/1989	H	L	2-3
10/17/1989	A	L	2-3
09/25/1990	A	L	1-3
11/06/1990	H	W	3-0
09/25/1991	A	L	2-3
11/12/1991	H	W	3-1
09/12/1992	H	W	3-0
09/22/1992	A	W	3-2
10/20/1992	H	W	3-0
09/21/1993	H	W	3-1
10/26/1993	A	W	3-1
10/04/1994	A	W	3-0
11/08/1994	H	W	3-0
09/16/1995	H	L	1-3
10/31/1995	A	L	2-3
10/08/1996	A	W	3-0
09/12/1997	H	W	3-2
09/11/1998	A	W	3-0
09/07/1999	H	W	3-1
11/22/2000	A	W	3-1
10/16/2001	H	W	3-0
09/17/2002	A	L	1-3
09/20/2003	H	W	3-1
09/28/2004	A	W	3-1
08/30/2005	H	W	3-0
09/12/2006	A	W	3-0
09/25/2007	H	W	3-0
09/30/2008	A	W	3-1
10/06/2009	H	W	3-1
11/06/2010	A	W	3-0
08/26/2011	H	W	3-0
08/25/2012	N	W	3-0
09/09/2021	H	W	3-0

WESTERN CAROLINA

OVERALL: 1-0

H: 0-0 | A: 0-0 | N: 1-0

09/01/2017	N	W	3-0

WESTERN MICHIGAN

OVERALL: 1-0

H: 0-0 | A: 0-0 | N: 1-0

09/02/1995	N	W	3-1

ALL-TIME SERIES VS. NON-CONFERENCE OPPONENTS

WESTERN WASHINGTON
OVERALL: 1-0
H: 0-0 | A: 0-0 | N: 1-0

11/03/1978	N	W	2-0

WISCONSIN - GREEN BAY
OVERALL: 2-0
H: 1-0 | A: 0-0 | N: 1-0

09/05/1992	N	W	3-0
09/09/2017	H	W	3-0

WISCONSIN
OVERALL: 0-1
H: 0-0 | A: 0-0 | N: 0-1

09/10/1988	N	L	0-3

WRIGHT STATE
OVERALL: 1-0
H: 0-0 | A: 0-0 | N: 1-0

09/03/1999	N	W	3-0

WYOMING
OVERALL: 44-25
H: 23-9 | A: 15-15 | N: 6-1

10/17/1975	A	L	0-2
10/30/1976	H	W	2-0
11/12/1977	H	W	3-2
11/11/1978	H	W	3-0
10/05/1979	A	W	3-1
10/31/1980	N	W	3-1
11/17/1980	H	W	3-2
10/24/1981	A	L	0-3
10/15/1982	A	W	3-0
11/13/1982	H	L	2-3
09/22/1983	N	W	2-1
10/21/1983	H	L	0-3
11/19/1983	A	L	0-3
09/21/1984	N	W	3-1
10/05/1984	H	L	0-3
10/27/1984	A	L	2-3
10/19/1985	A	L	1-3
11/08/1985	H	W	3-1
10/18/1986	A	W	3-0
10/31/1986	H	W	3-1
10/16/1987	H	L	1-3
11/13/1987	A	L	0-3
10/14/1988	A	L	0-3
11/17/1988	H	L	2-3
10/06/1989	A	L	0-3
10/21/1989	H	L	0-3
10/06/1990	H	L	1-3
11/08/1990	A	L	0-3
10/18/1991	H	L	0-3
11/16/1991	A	W	3-2
10/23/1992	A	L	1-3
11/21/1992	H	L	2-3
09/25/1993	A	L	1-3
10/29/1993	H	W	3-1
10/01/1994	H	W	3-1
11/04/1994	A	L	1-3
09/29/1995	H	W	3-0
11/04/1995	A	W	3-0
10/02/1997	H	W	3-0
11/01/1997	A	L	2-3
09/25/1998	H	W	3-1
10/22/1999	A	W	3-0
11/20/1999	H	W	3-0
09/29/2000	A	W	3-1
10/28/2000	H	W	3-0
10/06/2001	A	W	3-0
11/02/2001	H	W	3-0
10/17/2002	A	L	0-3
11/16/2002	H	W	3-1
11/21/2002	N	W	3-0
09/26/2003	H	W	3-0
10/25/2003	A	W	3-2
11/20/2003	N	W	3-0
10/16/2004	A	W	3-1
11/12/2004	H	W	3-0
10/07/2005	A	W	3-1
11/11/2005	H	W	3-1
11/24/2005	N	W	3-0
10/14/2006	A	W	3-2
11/09/2006	H	W	3-1
09/29/2007	A	W	3-1
10/26/2007	H	W	3-0
09/20/2008	A	L	0-3
11/20/2008	H	W	3-0
10/15/2009	A	W	3-2
11/14/2009	H	W	3-0
09/23/2010	H	W	3-1
11/26/2010	A	W	3-0
09/05/2015	N	L	1-3

YALE
OVERALL: 2-0
H: 0-0 | A: 1-0 | N: 1-0

09/03/2011	A	W	3-1
12/06/2013	N	W	3-1

AVCA COACHES POLL HISTORY

UTAH'S ALL-TIME AVCA COACHES POLL RANKINGS

YEAR	PS	W1	W2	W3	W4	W5	W6	W7	W8	W9	W10	W11	W12	W13	W14	W15	FINAL
2000	08/22	09/04	09/11	09/18	09/25	10/02	10/09	10/16	10/23	10/30	11/06	11/13	11/20	11/27	12/04	•	- -
	- -	- -	18	18	16	16	15	18	20	20	19	19	18	19	20	•	20
2001	08/21	09/03	09/10	09/17	09/24	10/01	10/08	10/15	10/22	10/29	11/05	11/12	11/19	11/26	12/03	•	- -
	21	19	21	21	22	19	18	18	15	15	14	16	13	13	13	•	15
2002	08/20	09/02	09/09	09/16	09/23	09/30	10/07	10/14	10/21	10/28	11/04	11/11	11/18	11/25	12/02	12/09	- -
	13	8	8	10	16	20	19	16	22	22	22	21	24	24	23	- -	- -
2003	08/19	09/01	09/08	09/15	09/22	09/29	10/06	10/13	10/20	10/27	11/03	11/10	11/17	11/24	12/01	12/08	- -
	- -	- -	- -	- -	- -	- -	- -	- -	- -	- -	- -	- -	- -	- -	- -	25	23
2004	08/24	09/06	09/13	09/20	09/27	10/04	10/11	10/18	10/25	11/01	11/08	11/15	11/22	11/29	12/06	•	- -
	24	- -	- -	23	22	20	18	14	17	17	17	19	19	20	- -	•	- -
2005	08/23	09/05	09/12	09/19	09/26	10/03	10/10	10/17	10/24	10/31	11/07	11/14	11/21	11/28	12/05	•	- -
	- -	- -	- -	- -	- -	- -	- -	- -	- -	- -	- -	- -	- -	- -	- -	•	T-25
2006	08/22	09/04	09/11	09/18	09/25	10/02	10/09	10/16	10/23	10/30	11/06	11/13	11/20	11/27	12/04	•	- -
	24	24	21	18	18	16	12	10	9	9	9	9	9	11	15	•	15
2007	08/14	08/27	09/03	09/10	09/17	09/24	10/01	10/08	10/15	10/22	10/29	11/05	11/12	11/19	11/26	12/03	12/19
	21	- -	- -	- -	- -	- -	- -	- -	- -	- -	- -	- -	- -	- -	- -	- -	- -
2008	08/19	09/01	09/08	09/15	09/22	09/29	10/06	10/13	10/20	10/27	11/03	11/10	11/17	11/24	12/01	•	12/23
	- -	- -	- -	- -	- -	- -	- -	- -	- -	- -	24	23	22	21	18	•	16
2009	08/18	08/31	09/07	09/14	09/21	09/28	10/05	10/12	10/19	10/26	11/02	11/09	11/16	11/23	11/30	•	12/22
	17	17	- -	- -	- -	- -	- -	- -	- -	- -	- -	- -	- -	- -	- -	•	- -
2014	08/11	09/01	09/08	09/15	09/22	09/29	10/06	10/13	10/20	10/27	11/03	11/10	11/17	11/24	12/01	•	12/22
	- -	- -	- -	- -	- -	- -	- -	- -	- -	- -	- -	- -	23	23	20	•	18
2015	08/12	08/31	09/07	09/14	09/21	09/28	10/05	10/12	10/19	10/26	11/02	11/09	11/16	11/23	11/30	•	12/21
	23	- -	- -	- -	- -	- -	- -	- -	- -	- -	- -	- -	- -	- -	- -	•	- -
2016	08/10	08/29	09/05	09/12	09/19	09/26	10/03	10/10	10/17	10/24	10/31	11/07	11/14	11/21	11/28	•	12/19
	- -	- -	- -	- -	- -	25	- -	21	20	21	19	19	16	17	22	•	25
2017	08/09	08/28	09/04	09/11	09/18	09/25	10/02	10/09	10/16	10/23	10/30	11/06	11/13	11/20	11/27	•	12/18
	23	22	18	16	16	15	17	13	12	12	15	15	17	15	13	•	11
2018	08/08	08/27	09/03	09/10	09/17	09/24	10/01	10/08	10/15	10/22	10/29	11/05	11/12	11/19	11/26	•	12/17
	19	22	21	24	23	25	24	- -	- -	- -	- -	- -	- -	- -	- -	•	- -
2019	08/18	09/02	09/09	09/16	09/23	09/30	10/07	10/14	10/21	10/28	11/04	11/11	11/18	11/25	12/2	•	12/23
	RV	19	16	18	18	20	18	18	18	17	16	15	16	17	17	•	9
2020	01/06	01/26	02/01	02/08	02/15	02/23	03/01	03/08	03/15	03/22	03/29	04/05				•	04/26
	10	8	8	7	7	7	9	9	11	12	12	10				•	17
2021	08/16	08/30	09/06	09/13	09/20	09/27	10/04	10/11	10/18	10/25	11/01	11/08	11/15	11/22	11/29	•	12/20
	19	19	20	10	15	19	15	17	18	19	16	16	17	17	16	•	18

Note - The AVCA Poll is based on a total of 16 weeks, including both preseason and final weekly rankings. The AVCA Poll had 17 weekly rankings in 2002, 2003 and 2007.

UTAH ALL-TIME AVCA RANKING FACTS

TOTAL WEEKS RANKED (includes preseason and final polls)	167 Weeks
ALL-TIME PRESEASON RANKINGS	11 Times
HIGHEST PRESEASON RANKING	No. 10, 2020
ALL-TIME FINAL POLL RANKINGS	12 Times
HIGHEST FINAL POLL RANKING	No. 9, 2019
HIGHEST-EVER RANKING	No. 7 (3x), last 02/23/21
RANKED IN TOP-10	18, last 09/13/21 (No. 10)
MOST CONSECUTIVE WEEKS RANKED (SEASON)	16 Weeks (4x), last 2021
MOST CONSECUTIVE WEEKS RANKED (ALL-TIME)	45 Weeks, 09/11/00 - 12/02/02
MOST CONSECUTIVE WEEKS RANKED (CURRENT)	44 Weeks, 09/02/19 - Present

First win over Top-25 Team	09/18/82	vs. #9 Arizona (Fullerton, Calif.)
First win over Top-5 Team	09/05/00	vs. #1 Stanford (Salt Lake City)
First win over Top-25 Team*	10/28/11	at #16 Oregon (Eugene, Ore.)
First win over Top-5 Team*	11/15/14	vs. #2 Washington (Salt Lake City)

* - Denotes as a member of the Pac-12 Conference

AVCA COACHES FINAL POLLS

2000

1.	Nebraska
2.	Wisconsin
3.	Hawai'i
4.	USC
5.	Arizona
6.	Penn State
7	UCLA
8.	Pacific
9.	UC Santa Barbara
10.	Colorado State
11.	Minnesota
12.	Florida
13.	BYU
14.	Long Beach State
15.	Ohio State
16.	Kansas State
17.	Santa Clara
18.	Pepperdine
19.	Stanford
20.	**UTAH**
21.	Notre Dame
22.	Utah State
23.	Texas A&M
24.	Northern Iowa
25.	Loyola Marymount

2001

1.	Stanford
2.	Long Beach State
3.	Nebraska
4.	Arizona
5.	USC
6.	Florida
7.	Wisconsin
8.	Pepperdine
9.	UCLA
10.	Colorado State
11.	Texas A&M
12.	Ohio State
13.	Hawai'i
14.	Pacific
15.	**UTAH**
16.	Northern Iowa
17.	Penn State
18.	Kansas State
19.	Michigan State
20.	Illinois
21.	Utah State
22.	BYU
23.	Colorado
24.	San Jose State
25.	San Diego

2003

1.	USC
2.	Florida
3.	Hawai'i
4.	Minnesota
5.	UCLA
6.	Pepperdine
7.	Penn State
8.	Georgia Tech
9.	Washington
10.	Stanford
11.	Kansas State
12.	California
13.	Nebraska
14.	Colorado State
15.	Illinois
16.	Texas A&M
17.	Loyola Marymount
18.	Northern Iowa
19.	Santa Clara
20.	Louisville
21.	Wisconsin
22.	UC Santa Barbara
23.	**UTAH**
24.	Notre Dame
25.	Maryland

2005

1.	Washington
2.	Nebraska
3.	Florida
4.	Santa Clara
5.	Penn State
6.	Tennessee
7.	Arizona
8.	Missouri
9.	Hawai'i
10.	Wisconsin
11.	Louisville
12.	Notre Dame
13.	Stanford
14.	Ohio
15.	UCLA
16.	Texas
17.	Purdue
18.	Pepperdine
19.	Southern California
20.	California
21.	Minnesota
22.	San Diego
23.	Ohio State
24.	Kansas State
T-25.	**UTAH**
T-25.	Wichita State

2006

1.	Nebraska
2.	Stanford
3	UCLA
4.	Washington
5.	Penn State
6.	Minnesota
7.	Texas
8.	Southern California
9.	Hawai'i
10.	Florida
11.	Wisconsin
12.	Oklahoma
13.	California
14.	San Diego
15.	**UTAH**
16.	Ohio State
17.	Cal Poly
18.	Purdue
19.	LSU
20.	BYU
21.	Missouri
22.	Duke
23.	New Mexico State
24.	Colorado
25.	Ohio

2008

1.	Penn State
2.	Stanford
3.	Nebraska
4.	Texas
5.	Washington
6.	California
7.	Hawai'i
8.	UCLA
9.	Oregon
10.	Florida
11.	Illinois
12.	Iowa State
13.	Southern California
14.	Minnesota
15.	Purdue
16.	**UTAH**
17.	Michigan
18.	Wichita State
19.	San Diego
20.	Kansas State
21.	Saint Louis
22.	Kentucky
23.	Long Beach State
24.	Colorado State
25.	Santa Clara

2014

1.	Penn State
2.	Stanford
3.	BYU
4.	Wisconsin
5.	Texas
6.	Florida
7.	North Carolina
8.	Nebraska
9.	Washington
10.	Florida State
11.	Illinois
12.	Colorado State
13.	Ohio State
14.	Oregon
15.	UCLA
16.	Arizona
17.	Kentucky
18.	**UTAH**
19.	Long Beach State
20.	Oregon State
21.	Colorado
22.	Arizona State
23.	Hawai'i
24.	Arkansas-Little Rock
25.	Duke

2016

1.	Stanford
2.	Texas
3.	Minnesota
4.	Nebraska
5.	Wisconsin
6.	UCLA
7.	Washington
8.	BYU
9.	Creighton
10.	Penn State
11.	North Carolina
12.	Kansas
13.	Florida State
14.	Michigan
15.	Florida
16.	Missouri
17.	Hawai'i
18.	Ohio State
19.	Michigan State
20.	Arizona
21.	Oregon
22.	San Diego
23.	Kentucky
24.	Washington State
25.	**UTAH**

2017

1.	Nebraska
2.	Florida
3.	Penn State
4.	Stanford
5.	Texas
6.	Kentucky
7.	Southern California
8.	Michigan
9.	BYU
10.	Minnesota
11.	**UTAH**
12.	Wisconsin
13.	San Diego
14.	UCLA
15.	Washington
16.	Creighton
17.	Illinois
18.	Purdue
19.	Colorado
20.	Missouri
21.	Baylor
22.	Cal Poly
23.	Wichita State
24.	Colorado State
25.	Iowa State

2019

1.	Stanford
2.	Wisconsin
3.	Baylor
4.	Minnesota
5.	Nebraska
6.	Washington
7.	Penn State
8.	Texas
9.	**UTAH**
10.	Florida
11.	Pittsburgh
12.	Kentucky
13.	Purdue
14.	Louisville
15.	Hawai'i
16.	Creighton
17.	BYU
18.	Texas A&M
19.	Cincinnati
20.	Marquette
21.	San Diego
22.	Western Kentucky
23.	Colorado State
24.	Rice
25.	UCLA

2020

1.	Kentucky
2.	Texas
3.	Wisconsin
4.	Washington
5.	Florida
6.	Nebraska
7.	Purdue
8.	Pittsburgh
9.	Minnesota
10.	Ohio State
11.	Louisville
12.	Penn State
13.	Baylor
14.	Oregon
15.	BYU
16.	Western Kentucky
17.	**UTAH**
18.	Washington State
19.	UCLA
20.	Pepperdine
21.	San Diego
22.	Georgia Tech
23.	Rice
24.	Notre Dame
25.	Missouri

2021

1.	Wisconsin
2.	Nebraska
3.	Louisville
4.	Pittsburgh
5.	Texas
6.	Purdue
7.	Minnesota
8.	Georgia Tech
9.	BYU
10.	Baylor
11.	Ohio State
12.	Washington
13.	UCLA
14.	Kentucky
15.	Florida
16.	Illinois
17.	Penn State
18.	**UTAH**
19.	Kansas
20.	Western Kentucky
21.	Stanford
22.	Creighton
23.	Washington State
24.	Oregon
25.	Miami (FL)

UTAH VS. RANKED OPPONENTS

UTAH VS. THE AVCA TOP-25

OVERALL	76-248 (.235)
HOME	44-103 (.299)
ROAD	25-120 (.172)
NEUTRAL	7-25 (.302)

RECORDS VS. THE AP TOP-25

RANK	RECORD	PCT.
ALL-TIME VS. 1-5	3-59	.048
ALL-TIME VS. 6-10	11-58	.159
ALL-TIME VS. 11-15	19-60	.241
ALL-TIME VS. 16-20	24-43	.358
ALL-TIME VS. 21-25	19-28	.404

UTAH WINS VS. AVCA TOP-10 TEAMS

NO. 1		
09/05/2000	#1 Stanford	W, 3-2
NO. 2		
11/15/2014	#2 Washington	W, 3-2
NO. 3		
09/11/2021	at #3 Nebraska	W, 3-2
NO. 6		
11/03/2001	#6 Colorado State	W, 3-2
09/17/2004	#6 UCLA	W, 3-2
09/22/2021	at #6 Washington	W, 3-2
NO. 7		
10/15/2004	at #7 Colorado State	W, 3-1
10/09/2016	at #7 Stanford	W, 3-1
8/30/2019	vs. #7 Kentucky	W, 3-0
NO. 8		
11/17/2001	vs. #8 Colorado State	W, 3-2
NO. 9		
09/18/1982	vs. #9 Arizona	W, 2-1
09/15/2016	at #9 BYU	W, 3-2
10/06/2017	at #9 Washington	W, 3-2
10/25/2019	vs. Washington	W, 3-1

ALL-TIME STREAKS VS. AVCA TOP-25

LONGEST WINNING STREAK (OVERALL)	5, 10/19/01 - 11/17/01
LONGEST WINNING STREAK (HOME)	5, 08/31/01 - 08/31/02; 11/07/14 - 11/28/14
LONGEST WINNING STREAK (AWAY)	3, 09/15/16 - 10/09/16
LONGEST WINNING STREAK (NEUTRAL)	2, 09/19/98 - 09/09/00
LONGEST LOSING STREAK (OVERALL)	32, 11/21/86 - 11/06/92
LONGEST LOSING STREAK (HOME)	16, 10/15/87 - 11/06/92
LONGEST LOSING STREAK (AWAY)	42, 10/17/86- 10/05/01
LONGEST LOSING STREAK (NEUTRAL)	14, 09/18/82 - 11/25/97
CURRENT STREAK (OVERALL)	Lost 1 | Last Loss, at #11 BYU (12/04/21)
CURRENT STREAK (HOME)	Won 1 | Last Win, vs. #21 Washington State (11/21/21)
CURRENT STREAK (AWAY)	Lost 1 | Last Loss, at #11 BYU (12/04/21)
CURRENT STREAK (NEUTRAL)	Lost 3 | Last Win, vs. #20 Colorado State (11/23/07)

UTAH VS. AVCA TOP-25 | ALL GAMES

DATE	RANK	OPPONENT	W/L	SCORE
09/07/1982	#9	at Arizona	L	1-3
09/08/1982	#12	at Arizona State	L	0-3
09/17/1982	#19	vs. Pepperdine	L	1-2
09/18/1982	#9	vs. Arizona	W	2-1
09/18/1982	#12	vs. Arizona State	L	0-2
10/08/1982	#14	BYU	L	0-3
10/26/1982	#11	at BYU	L	0-3
10/30/1982	#2	San Diego State	L	1-3
09/09/1983	#18	vs. UC Santa Barbara	L	0-3
09/16/1983	#5	vs. UCLA	L	0-2
09/17/1983	#5	vs. UCLA	L	0-2
09/23/1983	#16	at BYU	L	1-2
10/07/1983	#20	at New Mexico	L	0-3
10/11/1983	#13	at BYU	L	0-3
10/15/1983	#7	San Diego State	L	1-3
10/29/1983	#20	New Mexico	L	1-3
11/08/1983	#10	BYU	L	2-3
11/12/1983	#18	Cal Poly	L	0-3
09/14/1984	#10	vs. Cal Poly	L	0-3
09/19/1984	#20	Oregon	W	3-2
09/29/1984	#8	San Diego State	L	1-3
10/06/1984	#10	Colorado State	L	2-3
10/20/1984	#20	Arizona State	L	1-3
10/20/1984	#3	Cal Poly	L	0-3
10/21/1984	#14	Arizona	L	0-3
10/26/1984	#11	at Colorado State	L	0-3
10/30/1984	#14	BYU	L	2-3
11/17/1984	#15	at BYU	L	0-3
09/06/1985	#18	at Arizona	L	1-3
09/11/1985	#7	Cal Poly	L	0-3
09/21/1985	#11	at BYU	W	3-2
09/21/1985	#17	vs. Illinois	L	0-3
10/04/1985	#15	at BYU	L	0-3
10/17/1985	#13	at Colorado State	L	1-3
10/30/1985	#18	BYU	W	3-2
11/06/1985	#12	Colorado State	L	0-3
09/03/1986	#15	Cal Poly	L	1-3
09/08/1986	#20	at Long Beach State	L	0-3
09/09/1986	#18	at USC	W	3-2
09/11/1986	#20	Pepperdine	L	1-3
10/03/1986	#9	Nebraska	L	0-3
10/17/1986	#14	at Colorado State	L	1-3
10/24/1986	#3	at BYU	L	0-3
11/01/1986	#14	Colorado State	W	3-2
11/21/1986	#1	at BYU	L	0-3
09/12/1987	#5	vs. UCLA	L	1-3
10/15/1987	#6	Colorado State	L	0-3
10/23/1987	#3	at BYU	L	0-3
11/04/1987	#4	BYU	L	0-3
11/06/1987	#7	UCLA	L	0-3
11/14/1987	#7	at Colorado State	L	0-3
09/02/1988	#15	San Jose State	L	0-3
09/10/1988	#11	vs. USC	L	0-3
09/16/1988	#7	at BYU	L	1-2
10/07/1988	#4	at BYU	L	0-3
11/04/1988	#9	BYU	L	0-3
09/15/1989	#10	at BYU	L	0-3
10/20/1989	#17	at Colorado State	L	0-3
10/21/1989	#20	Wyoming	L	0-3
11/02/1989	#16	New Mexico	L	0-3
10/08/1990	#15	at BYU	L	0-3
10/20/1990	#11	at New Mexico	L	0-3
11/03/1990	#15	BYU	L	0-3
11/16/1990	#12	New Mexico	L	0-3
11/17/1990	#19	San Diego State	L	0-3
10/08/1991	#6	BYU	L	0-3
10/25/1991	#10	at New Mexico	L	0-3
11/06/1991	#8	at BYU	L	0-3
11/23/1991	#9	New Mexico	L	0-3
09/12/1992	#23	Fresno State	L	2-3
09/29/1992	#11	at BYU	L	0-3
10/10/1992	#12	at New Mexico	L	1-3
10/16/1992	#25	Fresno State	L	1-3
10/23/1992	#25	at Wyoming	L	1-3
10/30/1992	#8	BYU	L	1-3
11/06/1992	#15	New Mexico	L	0-3
11/20/1992	#25	Colorado State	W	3-2
09/17/1993	#19	at Illinois	L	2-3
09/24/1993	#19	at Colorado State	L	0-3
10/01/1993	#6	BYU	L	0-3
10/30/1993	#20	Colorado State	W	3-1
11/03/1993	#4	at BYU	L	0-3
09/05/1994	#22	at Oregon State	L	1-3
09/17/1994	#16	vs. USC	L	1-3
10/01/1994	#23	Wyoming	W	3-1
10/07/1994	#16	at BYU	L	1-3
10/15/1994	#18	at New Mexico	L	0-3
10/28/1994	#25	San Diego State	W	3-2
11/11/1994	#10	BYU	L	1-3
11/18/1994	#20	New Mexico	L	0-3
09/08/1995	#6	vs. Florida	L	0-3
09/12/1995	#24	Georgia	L	2-3
09/15/1995	#18	at BYU	L	0-3
09/22/1995	#16	BYU	W	3-0
10/06/1995	#21	at San Diego State	L	0-3
10/20/1995	#23	at BYU	L	1-3
10/28/1995	#19	Texas A&M	L	2-3
11/11/1995	#17	San Diego State	L	2-3
11/24/1995	#21	Idaho	L	0-3
09/06/1996	#12	vs. UCLA	L	0-3
09/14/1996	#9	Long Beach State	L	0-3
09/28/1996	#1	Hawaii	L	0-3
11/01/1996	#1	at Hawaii	L	1-3
08/30/1997	#23	Colorado	L	0-3
09/05/1997	#6	vs. Washington State	L	1-3
09/06/1997	#20	vs. Notre Dame	L	0-3
10/04/1997	#20	Colorado State	L	1-3
10/17/1997	#6	at BYU	L	0-3
10/30/1997	#19	at Colorado State	L	2-3
11/14/1997	#9	BYU	L	0-3

UTAH VS. RANKED OPPONENTS

DATE	RANK	OPPONENT	W/L	SCORE
11/25/1997	#15	vs. Hawaii	L	2-3
09/04/1998	#22	at Washington State	L	2-3
09/18/1998	#18	at Michigan State	L	0-3
09/19/1998	#24	vs. Notre Dame	W	3-0
10/02/1998	#5	BYU	L	0-3
10/09/1998	#10	Hawaii	L	1-3
12/05/1998	#3	at Nebraska	L	1-3
09/17/1999	#10	Pepperdine	L	2-3
09/24/1999	#7	at Stanford	L	0-3
10/15/1999	#8	BYU	L	0-3
10/23/1999	#15	at Colorado State	L	2-3
11/12/1999	#10	at BYU	L	0-3
11/19/1999	#11	Colorado State	L	1-3
12/03/1999	#3	at Hawaii	L	0-3
09/05/2000	#1	Stanford	W	3-2
09/09/2000	#24	vs. San Diego	W	3-2
09/16/2000	#13	Arizona	L	0-3
09/30/2000	#3	at Colorado State	L	0-3
10/06/2000	#13	BYU	W	3-0
10/10/2000	#25	at Utah State	L	1-3
10/27/2000	#3	Colorado State	L	0-3
11/03/2000	#14	at BYU	L	1-3
11/17/2000	#13	vs. BYU	L	1-3
12/01/2000	#3	at Hawaii	L	0-3
08/31/2001	#25	Georgia Tech	W	3-0
09/05/2001	#5	at Arizona	L	0-3
09/20/2001	#14	at BYU	L	0-3
10/05/2001	#9	at Colorado State	L	0-3
10/19/2001	#13	BYU	W	3-2
10/23/2001	#25	Utah State	W	3-1
11/03/2001	#6	Colorado State	W	3-2
11/16/2001	#18	at BYU	W	3-1
11/17/2001	#8	vs. Colorado State	W	3-2
11/23/2001	#9	vs. Hawaii	L	2-3
12/07/2001	#3	at Stanford	L	1-3
08/31/2002	#12	Pacific	W	3-2
09/07/2002	#1	at Stanford	L	1-3
11/27/2002	#2	Hawaii	L	0-3
11/30/2002	#12	Arizona	W	3-1
09/06/2003	#18	Missouri	W	3-0
09/13/2003	#15	at Notre Dame	L	2-3
10/26/2003	#18	at Colorado State	L	1-3
11/22/2003	#14	vs. Colorado State	L	1-3
12/05/2003	#13	vs. Santa Clara	W	3-2
12/06/2003	#14	at Washington	L	0-3
09/17/2004	#6	UCLA	W	3-2
10/15/2004	#7	at Colorado State	W	3-1
11/13/2004	#10	Colorado State	L	0-3
11/20/2004	#8	at Colorado State	L	0-3
11/24/2004	#1	Hawaii	L	1-3
09/02/2005	#21	at Missouri	L	0-3
09/03/2005	#9	vs. Tennessee	L	0-3
09/17/2005	#17	Santa Clara	W	3-2
11/04/2005	#12	BYU	W	3-0
11/26/2005	#21	vs. BYU	W	3-1
12/03/2005	#6	Arizona	L	1-3
08/26/2006	#5	at Florida	L	1-3
09/02/2006	#14	at USC	L	1-3
09/29/2006	#16	at BYU	W	3-1
10/27/2006	#17	BYU	W	3-0
12/02/2006	#4	at UCLA	L	0-3
08/24/2007	#5	vs. UCLA	L	0-3
09/01/2007	#17	at Purdue	W	3-2
09/07/2007	#4	USC	L	1-3
09/09/2007	#6	Florida	L	1-3
10/03/2007	#22	New Mexico State	L	1-3
11/16/2007	#25	UNLV	W	3-1
11/23/2007	#20	vs. Colorado State	W	3-2

DATE	RANK	OPPONENT	W/L	SCORE
09/05/2008	#4	vs. Texas	L	0-3
09/13/2008	#15	Purdue	L	2-3
09/18/2008	#15	at Colorado State	L	2-3
10/27/2008	#7	at Oregon	L	1-3
11/22/2008	#15	Colorado State	W	3-1
12/12/2008	#5	at Washington	L	0-3
09/11/2009	#25	vs. Arizona	L	0-3
09/15/2009	#12	Oregon	L	1-3
09/18/2010	#21	vs. Michigan	L	1-3
09/26/2010	#18	Colorado State	L	0-3
10/07/2010	#23	at San Diego	L	1-3
11/24/2010	#14	at Colorado State	W	3-1
09/16/2011	#2	at Stanford	L	0-3
09/17/2011	#1	at California	L	0-3
09/24/2011	#15	Oregon	L	0-3
09/30/2011	#2	UCLA	L	0-3
10/02/2011	#5	USC	L	0-3
10/08/2011	#3	at Washington	L	0-3
10/21/2011	#3	at USC	L	0-3
10/22/2011	#6	at UCLA	L	0-3
10/28/2011	#16	at Oregon	W	3-2
11/03/2011	#7	California	L	2-3
11/05/2011	#3	Stanford	L	0-3
11/18/2011	#10	Washington	L	0-3
09/07/2012	#21	at BYU	L	0-3
09/21/2012	#6	Stanford	L	1-3
09/28/2012	#2	at Oregon	L	0-3
10/05/2012	#2	Washington	L	1-3
10/17/2012	#6	at UCLA	L	0-3
10/19/2012	#7	at USC	L	0-3
10/28/2012	#3	Oregon	L	0-3
11/04/2012	#8	at Washington	L	2-3
11/09/2012	#8	USC	L	1-3
11/10/2012	#6	UCLA	L	2-3
09/29/2013	#4	USC	L	0-3
10/05/2013	#1	Washington	L	0-3
10/11/2013	#8	at Stanford	L	0-3
10/20/2013	#21	at Oregon	L	0-3
10/27/2013	#25	Arizona	W	3-1
11/01/2013	#3	at Washington	L	1-3
11/07/2013	#22	California	L	0-3
11/10/2013	#6	Stanford	L	0-3
12/07/2013	#2	at Penn State	L	0-3
09/19/2014	#12	at BYU	L	0-3
10/03/2014	#14	Arizona	L	0-3
10/05/2014	#17	Arizona State	W	3-1
10/10/2014	#17	at UCLA	L	2-3
10/11/2014	#20	at USC	L	1-3
10/19/2014	#1	Stanford	L	1-3
10/24/2014	#3	at Washington	L	0-3
10/31/2014	#19	at Arizona State	L	2-3
11/01/2014	#15	at Arizona	L	0-3
11/07/2014	#19	USC	W	3-0
11/09/2014	#15	UCLA	W	3-0
11/15/2014	#2	Washington	W	3-2
11/21/2014	#1	at Stanford	L	0-3
11/25/2014	#13	Oregon	W	3-1
11/28/2014	#18	Colorado	W	3-1
12/06/2014	#11	at Nebraska	L	2-3
09/17/2015	#9	BYU	L	0-3
10/03/2015	#22	at Oregon	L	2-3
10/09/2015	#12	UCLA	L	1-3
10/11/2015	#1	USC	L	0-3
10/16/2015	#6	Stanford	L	0-3
10/23/2015	#13	at Arizona State	L	0-3
10/25/2015	#14	at Arizona	L	0-3
11/06/2015	#9	at UCLA	L	1-3
11/08/2015	#2	at USC	L	0-3

DATE	RANK	OPPONENT	W/L	SCORE
11/12/2015	#19	Arizona	L	2-3
11/14/2015	#21	Arizona State	L	0-3
11/20/2015	#7	at Stanford	L	0-3
11/25/2015	#2	Washington	L	0-3
09/15/2016	#9	at BYU	W	3-2
09/21/2016	#16	at Colorado	W	3-2
09/30/2016	#12	UCLA	L	0-3
10/01/2016	#23	USC	L	2-3
10/09/2016	#7	at Stanford	W	3-1
10/14/2016	#7	at Washington	L	0-3
10/16/2016	#13	at Washington State	W	3-2
10/21/2016	#23	Oregon	L	2-3
10/28/2016	#24	at USC	W	3-1
10/29/2016	#12	at UCLA	L	0-3
11/05/2016	#13	Stanford	L	0-3
11/09/2016	#16	at Oregon	W	3-1
11/20/2016	#8	Washington	L	1-3
08/25/2017	#14	at Kentucky	L	2-3
09/08/2017	#15	San Diego	W	3-2
09/14/2017	#14	BYU	L	2-3
09/22/2017	#25	Colorado	W	3-1
09/29/2017	#12	Oregon	L	2-3
10/06/2017	#9	at Washington	W	3-2
10/20/2017	#13	UCLA	W	3-1
10/22/2017	#19	USC	L	2-3
10/25/2017	#15	at Oregon	L	1-3
11/04/2017	#11	Washington	L	1-3
11/09/2017	#17	at USC	L	1-3
11/10/2017	#18	at UCLA	W	3-1
11/22/2017	#4	at Stanford	L	0-3
12/01/2017	#16	Purdue	W	3-1
12/08/2017	#2	vs. Texas	L	2-3
9/13/2018	#1	at BYU	L	0-3
9/21/2018	#17	UCLA	L	1-3
9/28/2018	#22	at Washington St.	L	2-3
9/30/2018	#13	at Washington	W	3-1
10/5/2018	#2	Stanford	L	1-3
10/14/2018	#14	Oregon	W	3-1
10/21/2018	#25	at Arizona	L	1-3
10/24/2018	#19	Washington St.	L	0-3
10/26/2018	#21	Washington	W	3-0
11/4/2018	#2	at Stanford	L	0-3
11/9/2018	#20	Arizona	W	3-2
11/14/2018	#16	at Oregon	L	0-3
11/21/2018	#15	at USC	W	3-0
12/1/2018	#4	at BYU	L	0-3
08/30/2019	#7	Kentucky	W	3-0
08/31/2019	#23	Cal Poly	W	3-2
9/14/2019	#6	vs. Pittsburgh	L	1-3
9/19/2019	#12	BYU	L	1-3
9/29/2019	#24	at Oregon	L	2-3
10/18/2019	#15	at California	L	2-3
10/20/2019	#2	at Stanford	L	2-3
10/25/2019	#9	Washington	W	3-1
10/27/2019	#24	Washington St.	L	2-3
11/9/2019	#23	at UCLA	W	3-1
11/15/2019	#22	at Washington State	W	3-1
11/17/2019	#13	at Washington	L	2-3
11/22/2019	#4	Stanford	L	1-3
11/24/2019	#23	Cal	W	3-1
12/7/2019	#17	at BYU	W	3-0
12/13/2019	#1	at Stanford	L	2-3
02/25/2021	#9	at Washington	L	0-3
02/27/2021	#9	at Washington	L	1-3
03/12/2021	#17	at UCLA	L	1-3
03/14/2021	#17	at UCLA	W	3-1
09/03/2021	#22	San Diego	W	3-1
09/11/2021	#3	at Nebraska	W	3-2

UTAH VS. RANKED OPPONENTS

DATE	RANK	OPPONENT	W/L	SCORE
09/16/2021	#15	at BYU	L	0-3
09/22/2021	#6	at Washington	W	3-2
09/24/2021	#24	at Colorado	L	0-3
10/03/2021	#11	Oregon	W	3-1
10/10/2021	#16	at UCLA	L	0-3
10/14/2021	#18	at Stanford	L	1-3
10/29/2021	#17	at Oregon	W	3-0
11/05/2021	#13	UCLA	L	2-3
11/21/2021	#19	Stanford	L	1-3
11/24/2021	#21	Washington State	W	3-0
12/04/2021	#11	at BYU	L	1-3

UTAH VS. AVCA TOP-25 | HOME GAMES

DATE	RANK	OPPONENT	W/L	SCORE
10/08/1982	#14	BYU	L	0-3
10/30/1982	#2	San Diego State	L	1-3
10/15/1983	#7	San Diego State	L	1-3
10/29/1983	#20	New Mexico	L	1-3
11/08/1983	#10	BYU	L	2-3
11/12/1983	#18	Cal Poly	L	0-3
09/19/1984	#20	Oregon	W	3-2
09/29/1984	#8	San Diego State	L	1-3
10/06/1984	#10	Colorado State	L	2-3
10/20/1984	#20	Arizona State	L	1-3
10/20/1984	#3	Cal Poly	L	0-3
10/21/1984	#14	Arizona	L	0-3
10/30/1984	#14	BYU	L	2-3
09/11/1985	#7	Cal Poly	L	0-3
10/30/1985	#18	BYU	W	3-2
11/06/1985	#12	Colorado State	L	0-3
09/03/1986	#15	Cal Poly	L	1-3
09/11/1986	#20	Pepperdine	L	1-3
10/03/1986	#9	Nebraska	L	0-3
11/01/1986	#14	Colorado State	W	3-2
10/15/1987	#6	Colorado State	L	0-3
11/04/1987	#4	BYU	L	0-3
11/06/1987	#7	UCLA	L	0-3
09/02/1988	#15	San Jose State	L	0-3
11/04/1988	#9	BYU	L	0-3
10/21/1989	#20	Wyoming	L	0-3
11/02/1989	#16	New Mexico	L	0-3
11/03/1990	#15	BYU	L	0-3
11/16/1990	#12	New Mexico	L	0-3
11/17/1990	#19	San Diego State	L	0-3
10/08/1991	#6	BYU	L	0-3
11/23/1991	#9	New Mexico	L	0-3
09/12/1992	#23	Fresno State	L	2-3
10/16/1992	#25	Fresno State	L	1-3
10/30/1992	#8	BYU	L	1-3
11/06/1992	#15	New Mexico	L	0-3
11/20/1992	#25	Colorado State	W	3-2
10/01/1993	#6	BYU	L	0-3
10/30/1993	#20	Colorado State	W	3-1
10/01/1994	#23	Wyoming	W	3-1
10/28/1994	#25	San Diego State	W	3-2
11/11/1994	#10	BYU	L	1-3
11/18/1994	#20	New Mexico	L	0-3
09/12/1995	#24	Georgia	L	2-3
09/22/1995	#16	BYU	W	3-0
10/28/1995	#19	Texas A&M	L	2-3
11/11/1995	#17	San Diego State	L	2-3
11/24/1995	#21	Idaho	L	0-3
09/14/1996	#9	Long Beach State	L	0-3
09/28/1996	#1	Hawaii	L	0-3
08/30/1997	#23	Colorado	L	0-3
10/04/1997	#20	Colorado State	L	1-3
11/14/1997	#9	BYU	L	0-3
10/02/1998	#5	BYU	L	0-3
10/09/1998	#10	Hawaii	L	1-3
09/17/1999	#10	Pepperdine	L	2-3
10/15/1999	#8	BYU	L	0-3
11/19/1999	#11	Colorado State	L	1-3
09/05/2000	#1	Stanford	W	3-2
09/16/2000	#13	Arizona	L	0-3
10/06/2000	#13	BYU	W	3-0
10/27/2000	#3	Colorado State	L	0-3
08/31/2001	#25	Georgia Tech	W	3-0
10/19/2001	#13	BYU	W	3-2
10/23/2001	#25	Utah State	W	3-1
11/03/2001	#6	Colorado State	W	3-2
08/31/2002	#12	Pacific	W	3-2
11/27/2002	#2	Hawaii	L	0-3
11/30/2002	#12	Arizona	W	3-1
09/06/2003	#18	Missouri	W	3-0
09/17/2004	#6	UCLA	W	3-2
11/13/2004	#10	Colorado State	L	0-3
11/24/2004	#1	Hawaii	L	1-3
09/17/2005	#17	Santa Clara	W	3-2
11/04/2005	#12	BYU	W	3-0
12/03/2005	#6	Arizona	L	1-3
10/27/2006	#17	BYU	W	3-0
09/07/2007	#4	USC	L	1-3
09/09/2007	# 6	Florida	L	1-3
10/03/2007	#22	New Mexico State	L	1-3
11/16/2007	#25	UNLV	W	3-1
09/13/2008	#15	Purdue	L	2-3
11/22/2008	#15	Colorado State	W	3-1
09/15/2009	#12	Oregon	L	1-3
09/26/2010	#18	Colorado State	L	0-3
09/24/2011	#15	Oregon	L	0-3
09/30/2011	#2	UCLA	L	0-3
10/02/2011	#5	USC	L	0-3
11/03/2011	#7	California	L	2-3
11/05/2011	#3	Stanford	L	0-3
11/18/2011	#10	Washington	L	0-3
09/21/2012	#6	Stanford	L	1-3
10/05/2012	#2	Washington	L	1-3
10/28/2012	#3	Oregon	L	0-3
11/09/2012	#8	USC	L	1-3
11/10/2012	#6	UCLA	L	2-3
09/29/2013	#4	USC	L	0-3
10/05/2013	#1	Washington	L	0-3
10/27/2013	#25	Arizona	W	3-1
11/07/2013	#22	California	L	0-3
11/10/2013	#6	Stanford	L	0-3
10/03/2014	#14	Arizona	L	0-3
10/05/2014	#17	Arizona State	W	3-1
10/19/2014	#1	Stanford	L	1-3
11/07/2014	#19	USC	W	3-0
11/09/2014	#15	UCLA	W	3-0
11/15/2014	#2	Washington	W	3-2
11/25/2014	#13	Oregon	W	3-1
11/28/2014	#18	Colorado	W	3-1
09/17/2015	#9	BYU	L	0-3
10/09/2015	#12	UCLA	L	1-3
10/11/2015	#1	USC	L	0-3
10/16/2015	#6	Stanford	L	0-3
11/12/2015	#19	Arizona	L	2-3
11/14/2015	#21	Arizona State	L	0-3
11/25/2015	#2	Washington	L	0-3
09/30/2016	#12	UCLA	L	0-3
10/01/2016	#23	USC	L	2-3
10/21/2016	#23	Oregon	L	2-3
11/05/2016	#13	Stanford	L	0-3
11/20/2016	#8	Washington	L	1-3
09/08/2017	#15	San Diego	W	3-2
09/14/2017	#14	BYU	L	2-3
09/22/2017	#25	Colorado	W	3-1
09/29/2017	#12	Oregon	L	2-3
10/20/2017	#13	UCLA	W	3-1
10/22/2017	#19	USC	L	2-3
11/04/2017	#11	Washington	L	1-3
12/01/2017	#16	Purdue	W	3-1
9/21/2018	#17	UCLA	L	1-3
10/5/2018	#2	Stanford	L	1-3
10/14/2018	#14	Oregon	W	3-1
10/24/2018	#19	Washington St.	L	0-3
11/9/2018	#20	Arizona	W	3-2
8/30/2019	#7	Kentucky	W	3-0
8/31/2019	#23	Cal Poly	W	3-2
9/19/2019	#12	BYU	L	1-3
10/25/2019	#9	Washington	W	3-1
10/27/2019	#24	Washington State	L	2-3
11/22/2019	#4	Stanford	L	1-3
11/24/2019	#24	Cal	W	3-1
09/03/2021	#22	San Diego	W	3-1
10/03/2021	#11	Oregon	W	3-1
11/05/2021	#13	UCLA	L	2-3
11/21/2021	#19	Stanford	L	1-3
11/24/2021	#21	Washington State	W	3-0

UTAH VS. AVCA TOP-25 | ROAD GAMES

DATE	RANK	OPPONENT	W/L	SCORE
09/07/1982	#9	at Arizona	L	1-3
09/08/1982	#12	at Arizona State	L	0-3
10/26/1982	#11	at BYU	L	0-3
09/23/1983	#16	at BYU	L	1-2
10/07/1983	#20	at New Mexico	L	0-3
10/11/1983	#13	at BYU	L	0-3
10/26/1984	#11	at Colorado State	L	0-3
11/17/1984	#15	at BYU	L	0-3
09/06/1985	#18	at Arizona	L	1-3
09/21/1985	#11	at BYU	W	3-2
10/04/1985	#15	at BYU	L	0-3
10/17/1985	#13	at Colorado State	L	1-3
09/08/1986	#20	at Long Beach State	L	0-3
09/09/1986	#18	at USC	W	3-2
10/17/1986	#14	at Colorado State	L	1-3
10/24/1986	#3	at BYU	L	0-3
11/21/1986	#1	at BYU	L	0-3
10/23/1987	#3	at BYU	L	0-3
11/14/1987	#7	at Colorado State	L	0-3
09/16/1988	#7	at BYU	L	1-2
10/07/1988	#4	at BYU	L	0-3
09/15/1989	#10	at BYU	L	0-3
10/20/1989	#17	at Colorado State	L	0-3
10/08/1990	#15	at BYU	L	0-3
10/20/1990	#11	at New Mexico	L	0-3
10/25/1991	#10	at New Mexico	L	0-3
11/06/1991	#8	at BYU	L	0-3
09/29/1992	#11	at BYU	L	0-3
10/10/1992	#12	at New Mexico	L	1-3
10/23/1992	#25	at Wyoming	L	1-3
09/17/1993	#19	at Illinois	L	2-3
09/24/1993	#19	at Colorado State	L	0-3
11/03/1993	#4	at BYU	L	0-3
09/05/1994	#22	at Oregon State	L	1-3
10/07/1994	#16	at BYU	L	1-3
10/15/1994	#18	at New Mexico	L	0-3
09/15/1995	#18	at BYU	L	0-3
10/06/1995	#21	at San Diego State	L	0-3
10/20/1995	#23	at BYU	L	1-3
11/01/1996	#1	at Hawaii	L	1-3
10/17/1997	#6	at BYU	L	0-3

UTAH VS. RANKED OPPONENTS

DATE	RANK	OPPONENT	W/L	SCORE
10/30/1997	#19	at Colorado State	L	2-3
09/04/1998	#22	at Washington State	L	2-3
09/18/1998	#18	at Michigan State	L	0-3
12/05/1998	#3	at Nebraska	L	1-3
09/24/1999	#7	at Stanford	L	0-3
10/23/1999	#15	at Colorado State	L	2-3
11/12/1999	#10	at BYU	L	0-3
12/03/1999	#3	at Hawaii	L	0-3
09/30/2000	#3	at Colorado State	L	0-3
10/10/2000	#25	at Utah State	L	1-3
11/03/2000	#14	at BYU	L	1-3
12/01/2000	#3	at Hawaii	L	0-3
09/05/2001	#5	at Arizona	L	0-3
09/20/2001	#14	at BYU	L	0-3
10/05/2001	#9	at Colorado State	L	0-3
11/16/2001	#18	at BYU	W	3-1
12/07/2001	#3	at Stanford	L	1-3
09/07/2002	#1	at Stanford	L	1-3
09/13/2003	#15	at Notre Dame	L	2-3
10/26/2003	#18	at Colorado State	L	1-3
12/06/2003	#14	at Washington	L	0-3
10/15/2004	#7	at Colorado State	W	3-1
11/20/2004	#8	at Colorado State	L	0-3
09/02/2005	#21	at Missouri	L	0-3
08/26/2006	#5	at Florida	L	1-3
09/02/2006	#14	at USC	L	1-3
09/29/2006	#16	at BYU	W	3-1
12/02/2006	#4	at UCLA	L	0-3
09/01/2007	#17	at Purdue	W	3-2
09/18/2008	#15	at Colorado State	L	2-3
10/27/2008	#7	at Oregon	L	1-3
12/12/2008	#5	at Washington	L	0-3
10/07/2010	#23	at San Diego	L	1-3
11/24/2010	#14	at Colorado State	W	3-1
09/16/2011	#2	at Stanford	L	0-3
09/17/2011	#1	at California	L	0-3
10/08/2011	#3	at Washington	L	0-3
10/21/2011	#3	at USC	L	0-3
10/22/2011	#6	at UCLA	L	0-3
10/28/2011	#16	at Oregon	W	3-2
09/07/2012	#21	at BYU	L	0-3
09/28/2012	#2	at Oregon	L	0-3
10/17/2012	#6	at UCLA	L	0-3
10/19/2012	#7	at USC	L	0-3
11/04/2012	#8	at Washington	L	2-3
10/11/2013	#8	at Stanford	L	0-3
10/20/2013	#21	at Oregon	L	0-3
11/01/2013	#3	at Washington	L	1-3
12/07/2013	#2	at Penn State	L	0-3
09/19/2014	#12	at BYU	L	0-3
10/10/2014	#17	at UCLA	L	2-3
10/11/2014	#20	at USC	L	1-3
10/24/2014	#3	at Washington	L	0-3
10/31/2014	#19	at Arizona State	L	2-3
11/01/2014	#15	at Arizona	L	0-3
11/21/2014	#1	at Stanford	L	0-3
12/06/2014	#11	at Nebraska	L	2-3
10/03/2015	#22	at Oregon	L	2-3
10/23/2015	#13	at Arizona State	L	0-3
10/25/2015	#14	at Arizona	L	0-3
11/06/2015	#9	at UCLA	L	1-3
11/08/2015	#2	at USC	L	0-3
11/20/2015	#7	at Stanford	L	0-3
09/15/2016	#9	at BYU	W	3-2
09/21/2016	#16	at Colorado	W	3-2
10/09/2016	#7	at Stanford	W	3-1
10/14/2016	#7	at Washington	L	0-3
10/16/2016	#13	at Washington State	W	3-2
10/28/2016	#24	at USC	W	3-1
10/29/2016	#12	at UCLA	L	0-3
11/09/2016	#16	at Oregon	W	3-1
08/25/2017	#14	at Kentucky	L	2-3
10/06/2017	#9	at Washington	W	3-2
10/25/2017	#15	at Oregon	L	1-3
11/09/2017	#17	at USC	L	1-3
11/10/2017	#18	at UCLA	W	3-1
11/22/2017	#4	at Stanford	L	0-3
9/13/2018	#1	at BYU	L	0-3
9/28/2018	#22	at Washington St.	L	2-3
9/30/2018	#13	at Washington	W	3-1
10/21/2018	#25	at Arizona	L	3-1
11/4/2018	#2	at Stanford	L	0-3
11/21/2018	#15	at USC	W	3-0
12/1/2018	#4	at BYU	L	0-3
9/29/2019	#24	at Oregon	L	2-3
10/18/2019	#15	at Cal	L	2-3
10/20/2019	#2	at Stanford	L	2-3
11/9/2019	#23	at UCLA	W	3-1
11/17/2019	#22	at Washington St.	W	3-1
11/17/2019	#13	at Washington	L	2-3
12/7/2019	#17	at BYU	W	3-0
12/13/2019	#1	at Stanford	L	2-3
02/25/2021	#9	at Washington	L	0-3
02/27/2021	#9	at Washington	L	1-3
03/12/2021	#17	at UCLA	L	1-3
03/14/2021	#17	at UCLA	W	3-1
09/11/2021	#3	at Nebraska	W	3-2
09/16/2021	#15	at BYU	L	0-3
09/22/2021	#6	at Washington	W	3-2
09/24/2021	#24	at Colorado	L	0-3
10/10/2021	#16	at UCLA	L	0-3
10/14/2021	#18	at Stanford	L	1-3
10/29/2021	#17	at Oregon	W	3-0
12/04/2021	#11	at BYU	L	1-3

UTAH VS. AVCA TOP-25 | NEUTRAL GAMES

DATE	RANK	OPPONENT	W/L	SCORE
09/17/1982	#19	vs. Pepperdine	L	1-2
09/18/1982	#9	vs. Arizona	W	2-1
09/18/1982	#12	vs. Arizona State	L	0-2
09/09/1983	#18	vs. UC Santa Barbara	L	0-3
09/16/1983	#5	vs. UCLA	L	0-2
09/17/1983	#5	vs. UCLA	L	0-2
09/14/1984	#10	vs. Cal Poly	L	0-3
09/21/1985	#17	vs. Illinois	L	0-3
09/12/1987	#5	vs. UCLA	L	1-3
09/10/1988	#11	vs. USC	L	0-3
09/17/1994	#16	vs. USC	L	1-3
09/08/1995	#6	vs. Florida	L	0-3
09/06/1996	#12	vs. UCLA	L	0-3
09/05/1997	#6	vs. Washington State	L	1-3
09/06/1997	#20	vs. Notre Dame	L	0-3
11/25/1997	#15	vs. Hawaii	L	2-3
09/19/1998	#24	vs. Notre Dame	W	3-0
09/09/2000	#24	vs. San Diego	W	3-2
11/17/2000	#13	vs. BYU	L	1-3
11/17/2001	#8	vs. Colorado State	W	3-2
11/23/2001	#9	vs. Hawaii	L	2-3
11/22/2003	#14	vs. Colorado State	L	1-3
12/05/2003	#13	vs. Santa Clara	W	3-2
09/03/2005	#9	vs. Tennessee	L	0-3
11/26/2005	#21	vs. BYU	W	3-1
08/24/2007	#5	vs. UCLA	L	0-3
11/23/2007	#20	vs. Colorado State	W	3-2
09/05/2008	#4	vs. Texas	L	0-3
09/11/2009	#25	vs. Arizona	L	0-3
09/18/2010	#21	vs. Michigan	L	1-3
12/08/2017	#2	vs. Texas	L	2-3
9/14/2019	#6	vs. Pittsburgh	L	1-3

ALL-TIME RECORDS VS. AVCA TOP-25 TEAMS

Arizona	4-12
Arizona State	1-6
BYU	12-45
California	1-4
Cal Poly	1-6
Colorado	3-2
Colorado State	9-22
Florida	0-3
Fresno State	0-2
Georgia	0-1
Georgia Tech	1-0
Hawaii	0-9
Idaho	0-1
Illinois	0-2
Kentucky	1-1
Long Beach State	0-2
Michigan	0-1
Michigan State	0-1
Missouri	1-1
Nebraska	1-3
New Mexico	0-11
New Mexico State	0-1
Notre Dame	1-2
Oregon	7-12
Oregon State	0-1
Pacific	1-0
Penn State	0-1
Pepperdine	0-3
Pittsburgh	0-1
Purdue	2-1
San Diego	3-1
San Diego State	1-6
San Jose State	0-1
Santa Clara	2-0
Stanford	2-21
Tennessee	0-1
Texas	0-2
Texas A&M	0-1
UCLA	6-20
UC Santa Barbara	0-1
UNLV	1-0
USC	4-15
Utah State	1-1
Washington	6-16
Washington State	3-5
Wyoming	1-2

YEAR-BY-YEAR RESULTS

NORMA CARR ERA (1975-79)
OVERALL: 77-60
CONFERENCE: 39-22

Norma Carr, Utah's first-ever head volleyball coach, led the Utes to 77 wins in her five years with the program. Her 77 wins ranks third all-time in program history, while her .639 winning percentage in conference matches is a school record.

1975
OVERALL: 7-9 **IAC: 5-8**
HOME: 4-7 | ROAD: 2-1 | NEUTRAL: 1-1

DATE	OPPONENT	H/A	W/L	SCORE
10/17	Wyoming*	A	L	0-2
10/17	Colorado State*	N	W	2-0
10/18	Colorado*	A	W	Default
10/18	Northern Colorado*	N	L	1-2
10/25	BYU*	H	L	0-2
10/31	Utah State*	H	W	2-1
11/01	Weber State*	A	W	2-1
11/06	Church College (Hawaii)	H	L	1-2
11/08	Ricks Junior College	H	W	2-0
11/08	Weber State	H	W	2-1
11/14	Northern Arizona*	H	L	1-2
11/14	Arizona State*	H	L	0-2
11/14	Arizona*	H	L	0-2
11/15	UTEP*	H	L	1-2
11/15	New Mexico*	H	W	2-0
11/15	New Mexico State*	H	L	0-2

* - IAC match

1976
OVERALL: 11-10 **IAC: 9-5**
HOME: 5-2 | ROAD: 2-3 | NEUTRAL: 4-5

DATE	OPPONENT	H/A	W/L	SCORE
10/08	Utah State	H	L	0-2
10/09	BYU	H	L	0-2
10/09	Weber State	H	W	2-0
10/15	New Mexico*	N	W	2-0
10/16	New Mexico State*	N	L	1-2
10/16	UTEP*	N	W	2-0
10/22	Arizona State*	A	L	0-2
10/22	Arizona*	N	L	0-2
10/23	Northern Arizona*	A	L	1-2
10/23	Colorado Mesa	N	W	2-1
10/29	Colorado State*	H	W	2-0
10/30	Northern Colorado*	H	W	2-0
10/30	Wyoming*	H	W	2-0
11/05	Weber State*	H	W	2-0
11/11	BYU*	A	L	0-2
11/12	Utah State*	A	W	2-1
11/19	New Mexico State&	N	W	2-0
11/19	New Mexico&	A	W	2-0
11/19	BYU&	N	L	0-2
11/20	Arizona&	N	L	0-2
11/20	Utah State&	N	L	1-2

* - IAC match
& - AIAW Regional Tournament (Albuquerque, N.M.)

1977
OVERALL: 21-11 **IAC: 8-4**
HOME: 7-6 | ROAD: 4-3 | NEUTRAL: 10-2

DATE	OPPONENT	H/A	W/L	SCORE
09/28	Weber State	H	W	3-0
09/29	Texas - Arlington	H	W	3-1
09/30	New Mexico State$	N	L	0-2
09/30	Nevada$	N	W	2-0
09/30	Texas - Arlington$	N	L	0-3
10/01	Weber State$	N	W	3-0
10/01	Northern Colorado$	N	W	3-2
10/07	Northern Arizona*	H	W	3-0
10/08	Arizona State*	H	L	0-3
10/08	Arizona*	H	W	3-2
10/11	Utah State	A	L	0-3
10/14	Colorado State*	A	W	3-1
10/15	Northern Colorado*	A	L	0-3
10/19	BYU*	H	L	2-3
10/21	Weber State*	A	W	3-0
10/22	Utah State*	H	L	0-3
10/28	New Mexico*	A	W	3-0
10/29	New Mexico State*	N	W	3-2
10/29	UTEP*	A	W	3-1
11/04	Sam Houston State%	N	W	2-1
11/04	Texas Tech%	N	W	2-0
11/0 4	Texas Woman's%	N	W	2-0
11/05	Texas State%	N	W	2-1
11/05	Texas Weslyan%	N	W	2-0
11/05	Texas - Arlington%	A	L	1-2
11/05	Texas Tech%	N	W	2-1
11/12	Wyoming*	H	W	3-2
11/18	Northern Colorado&	H	W	2-0
11/18	New Mexico State&	H	W	2-0
11/18	BYU&	H	L	0-2
11/19	Utah State&	H	L	0-3
11/19	Arizona	H	L	1-3

* - IAC match
$ - BYU Invitational (Provo, Utah)
% - Arlington Tournament (Arlington, Texas)
& - AIAW Regional Tournament (Salt Lake City)

1978
OVERALL: 21-12 **IAC: 9-3**
HOME: 7-3 | ROAD: 6-2 | NEUTRAL: 8-7

DATE	OPPONENT	H/A	W/L	SCORE
09/27	Texas - Arlington	H	L	2-3
09/28	Arizona$	N	L	0-2
09/28	Long Beach State$	N	L	0-2
09/29	Texas Tech$	N	W	2-0
09/29	Montana State$	N	W	2-0
09/29	New Mexico$	N	L	1-2
09/30	Southern Illinois $	N	L	0-2
10/03	Weber State	H	W	3-1
10/06	UTEP*	A	W	3-0
10/07	New Mexico State*	A	W	3-2
10/12	Snow College	H	W	3-0
10/13	Arizona State*	H	W	3-1
10/14	Northern Arizona*	H	W	3-1
10/20	Arizona*	A	L	0-3
10/21	New Mexico*	A	W	3-1
10/24	BYU*	A	L	2-3
10/27	Weber State*	A	W	3-0
10/28	Utah State*	H	L	0-3
10/31	BYU*	H	L	1-3
11/03	Washington%	N	W	2-1
11/03	Simon Fraser%	N	W	2-1
11/03	Western Washington%	N	W	2-0
11/04	Oregon%	A	W	2-0
11/04	Oregon State%	N	W	2-0
11/04	Oregon%	A	W	3-0
11/04	Washington%	N	W	3-1
11/09	Colorado State*	H	W	3-0
11/10	Northern Colorado*	H	W	3-1
11/11	Wyoming*	H	W	3-0
11/17	Arizona State&	N	W	3-2
11/17	Arizona&	N	L	0-3
11/18	Utah State&	N	L	0-3
11/18	Arizona&	N	L	2-3

* - IAC match
$ - BYU Invitational (Provo, Utah)
% - Oregon Tournament (Eugene, Ore.)
& - AIAW Regional Tournament

1979
OVERALL: 17-18 **IAC: 8-2**
HOME: 7-4 | ROAD: 6-4 | NEUTRAL: 4-10

DATE	OPPONENT	H/A	W/L	SCORE
09/14	Arizona	H	L	1-3
09/15	BYU	H	W	3-0
09/20	San Diego	A	L	1-3
09/20	USC	N	L	0-3
09/21	Colorado State$	N	W	2-1
09/22	Arizona$	N	W	2-1
09/23	USC$	N	L	0-2
09/26	Washington	H	W	3-2
09/27	Cal Poly%	N	L	0-2
09/27	Houston%	N	L	1-2
09/27	Texas - Arlington%	N	L	2-3
09/28	Northern Arizona%	N	W	2-0
09/28	Texas Tech%	N	L	1-2
09/29	Texas%	N	L	0-2
10/05	Wyoming*	A	W	3-1
10/06	Colorado State*	A	W	3-0
10/09	Weber State	A	W	3-0
10/12	Northern Arizona	A	W	3-1
10/13	New Mexico*	A	W	3-0
10/16	Snow College	H	W	3-2
10/18	Lamar	H	L	1-3
10/19	New Mexico State*	H	W	3-1
10/20	UTEP*	H	W	3-1
10/23	Weber State*	H	W	3-1
10/25	Utah State*	H	L	0-3
10/26	Idaho State*	H	W	3-0
10/27	Nippon College (Japan)	H	L	2-3
11/01	UNLV	A	W	3-0
11/02	UCLA#	A	L	0-2
11/02	Michigan State#	N	W	2-0
11/03	Pacific#	N	L	0-2
11/03	Central Florida#	N	L	0-2
11/10	BYU*	A	L	1-3
11/16	Colorado State&	N	L	2-3
11/16	Utah State&	A	L	0-3

* - IAC match
$ - San Diego Invitational
% - BYU Invitational (Provo, Utah)
# - UCLA Invitational (Los Angeles, Calif.)
& - AIAW Regional Tournament (Logan, Utah)

YEAR-BY-YEAR RESULTS

JEAN WIDDISON ERA (1980-83)
OVERALL: 79-86
CONFERENCE: 18-22

In her four seasons at Utah, Jean Widdison led the Utes to 79 wins, which ranks second most in program history. Widdison was instrumental in Utah's transition from the IAC to the High Country Athletic Conference in 1982.

1980
OVERALL: 23-18 **IAC: 8-2**
HOME: 6-6 | ROAD: 6-2 | NEUTRAL: 11-10

DATE	OPPONENT	H/A	W/L	SCORE
09/03	Texas - Arlington!	N	L	0-3
09/04	Texas A&M!	N	W	3-1
09/05	Sam Houston State!	N	W	2-0
09/05	Rice!	N	W	2-0
09/06	Texas Lutheran!	N	L	1-2
09/06	Lamar!	N	W	3-0
09/06	Houston!	A	L	0-3
09/11	USC$	H	L	0-3
09/12	Houston$	H	W	3-2
09/12	Utah State$	H	L	2-3
09/13	Hawaii	H	L	0-3
09/18	San Diego	A	W	3-0
09/19	UTEP#	N	W	2-0
09/19	Arizona State#	N	L	1-2
09/20	UCLA#	N	L	0-3
09/20	California#	N	L	0-3
09/24	Montana State	H	W	3-2
09/25	New Mexico%	N	W	2-1
09/25	Texas - Arlington%	N	L	0-2
09/26	Portland State%	N	L	1-2
09/26	Montana State%	N	L	1-2
09/26	BYU - Hawaii%	N	W	3-1
09/27	Montana %	N	W	3-1
10/03	BYU*	A	L	1-3
10/04	Weber State	H	L	0-3
10/11	BYU*	H	W	3-2
10/18	Colorado State*	H	L	1-3
10/24	Northern Arizona*	H	W	3-0
10/25	New Mexico*	H	W	3-1
10/31	Montana^	N	W	3-1
10/31	Wyoming^	N	W	3-1
11/01	Montana State^	A	W	3-1
11/01	Calgary^	N	W	3-0
11/07	New Mexico State*	A	W	3-0
11/08	UTEP*	A	W	3-1
11/13	Utah State*	H	L	0-3
11/14	Idaho State*	A	W	3-0
11/15	Weber State*	A	W	3-0
11/17	Wyoming*	H	W	3-2
11/21	New Mexico&	N	L	1-3
11/21	BYU&	N	L	1-3

* - IAC match
! - Houston Invitational (Houston, Texas)
$ - Women's Games
# - Sand Diego State Invitational (San Diego, Calif.)
% - BYU Invitational (Provo, Utah)
^ - Montana State Invitational (Bozeman, Mont.)
& - AIAW Regional Tournament

1981
OVERALL: 19-22 **IAC: 5-5**
HOME: 5-2 | ROAD: 3-9 | NEUTRAL: 11-11

DATE	OPPONENT	H/A	W/L	SCORE
09/05	Arizona	H	L	0-3
09/10	UC Irvine	A	L	1-3
09/15	Long Beach State	A	L	0-3
09/17	Cal State Fullerton$	N	L	1-2
09/17	Pepperdine$	N	L	0-2
09/18	UCLA$	N	L	0-2
09/18	Texas A&M$	N	L	0-2
09/18	Cal Poly$	N	L	0-2
09/25	Houston%	N	L	0-2
09/25	Portland State%	N	L	0-2
09/26	Colorado State%	N	L	0-2
09/26	Northern Colorado%	N	W	3-2
09/27	Idaho State%	N	W	3-0
10/02	Utah State^	N	W	3-1
10/02	Calgary^	N	W	3-2
10/03	Idaho^	N	W	3-2
10/03	Calgary^	N	W	3-0
10/04	Washington State^	N	W	3-1
10/08	Utah State*	A	L	1-3
10/09	Weber State	H	W	3-0
10/10	Idaho State*	H	W	3-1
10/14	BYU	A	L	0-3
10/16	Oregon State#	N	W	2-0
10/16	Idaho#	N	W	2-1
10/16	Simon Fraser#	N	W	2-0
10/17	Victoria#	N	W	2-1
10/17	Portland State#	A	L	1-3
10/21	Weber State*	A	W	3-1
10/23	Colorado State*	A	L	0-3
10/24	Wyoming*	A	L	0-3
10/30	New Mexico*	A	L	0-3
10/31	Northern Arizona*	A	W	3-1
11/13	UTEP*	H	W	3-1
11/14	New Mexico State*	H	L	2-3
11/18	BYU*	H	W	3-2
11/20	Utah State&	N	L	1-3
11/20	Colorado State&	N	L	0-3
11/20	New Mexico State&	A	L	1-3
11/21	Colorado State&	N	L	1-3
11/21	New Mexico State&	A	W	3-1
11/25	Pepperdine	H	W	3-0

* - IAC match
$ - San Diego Tournament (San Diego, Calif.)
% - BYU Invitational (Provo, Utah)
^ - Glacier Invitational (Missoula, Mont.)
# - Tachikara Invitational (Portland, Ore.)
& - AIAW Regional Tournament (Las Cruces, N.M.)

1982
OVERALL: 19-19 **HCAC: 4-6 (4TH)**
HOME: 5-4 | ROAD: 6-9 | NEUTRAL: 8-6

DATE	OPPONENT	H/A	W/L	SCORE
09/03	Weber State	A	W	3-2
09/06	Central Arizona	A	W	3-1
09/07	[9] Arizona	A	L	1-3
09/08	[12] Arizona State	A	L	0-3
09/09	Northern Arizona	A	W	3-0
09/13	UC Irvine	A	L	1-3
09/14	Long Beach State	A	L	2-3
09/17	[19] Pepperdine$	N	L	1-2
09/17	Long Beach State$	N	W	2-0
09/17	Santa Clara$	N	L	1-2
09/18	[9] Arizona$	N	W	2-1
09/18	[12] Arizona State$	N	L	0-2
09/21	Montana	H	W	3-0
09/23	Lamar%	N	W	2-0
09/23	Illinois State%	N	W	2-1
09/24	Weber State%	N	W	2-1
09/24	Portland State%	N	L	1-2
09/24	California%	N	L	0-3
09/25	Utah State%	N	W	3-0
09/25	Southern Illinois%	N	L	2-3
10/08	[14] BYU*	H	L	0-3
10/09	Utah State	A	L	1-3
10/15	Wyoming*	A	W	3-0
10/16	Colorado State*	A	L	2-3
10/22	New Mexico*	H	W	3-1
10/23	New Mexico State*	H	W	3-1
10/26	[11] BYU*	A	L	0-3
10/28	Weber State	H	W	3-1
10/30	[2] San Diego State	H	L	1-3
11/05	Utah State^	N	W	3-1
11/05	Montana^	A	W	3-2
11/06	Eastern Washington^	N	W	3-2
11/06	Montana^	A	W	3-2
11/09	Utah State	H	L	1-3
11/12	Colorado State*	H	W	3-0
11/13	Wyoming*	H	L	2-3
11/19	New Mexico State*	A	L	1-3
11/20	New Mexico*	A	L	2-3

* - HCAC match
$ - Cal State Fullerton Tournament (Fullerton, Calif.)
% - BYU Invitational (Provo, Utah)
^ - Glacier Invitational (Missoula, Mont.)

1983
OVERALL: 18-27 **HCAC: 1-9 (6TH)**
HOME: 3-8 | ROAD: 3-10 | NEUTRAL | 12-9

DATE	OPPONENT	H/A	W/L	SCORE
08/31	Weber State	A	L	1-3
09/08	Cal State Fullerton$	N	L	2-3
09/08	Indiana$	N	W	3-0
09/09	[18] UC Santa Barbara$	N	L	0-3
09/10	Santa Clara$	N	L	2-3
09/10	Loyola Marymount	A	W	3-0
09/12	Long Beach State	A	L	1-3
09/14	UC Irvine	A	L	0-3
09/16	Loyola Marymount^	N	W	2-0
09/16	[5] UCLA^	N	L	0-2
09/17	Memphis^	N	W	2-1
09/17	[5] UCLA^	N	L	0-2
09/21	Penn State	H	L	2-3
09/22	Wyoming%	N	W	2-1
09/22	Montana%	N	W	2-1
09/22	Penn State%	N	L	0-2
09/23	Long Beach State%	N	W	2-1
09/23	Houston%	N	L	1-2
09/23	[16] BYU%	A	L	1-2
09/24	Weber State%	N	L	0-2
09/24	Texas-Arlington%	N	L	0-2
09/26	Weber State	H	L	1-3
09/28	Idaho State	A	W	3-0
09/30	Northern Colorado#	A	L	0-2

YEAR-BY-YEAR RESULTS

DATE	OPPONENT	H/A	W/L	SCORE
09/30	Cal State Dominguez Hills#	N	W	2-0
09/30	Colorado State#	N	W	2-1
09/30	Metro State#	N	W	2-1
10/01	North Dakota State#	N	W	2-1
10/01	Utah State#	N	W	2-0
10/01	Denver#	N	W	2-0
10/07	[20] New Mexico*	A	L	0-3
10/08	New Mexico State*	A	L	2-3
10/11	[13] BYU*	A	L	0-3
10/14	Utah State	H	W	3-2
10/15	[7] San Diego State	H	L	1-3
10/20	Pepperdine	H	W	3-2
10/21	Wyoming*	H	L	0-3
10/22	Colorado State*	H	W	3-1
10/28	New Mexico State*	H	L	2-3
10/29	[20] New Mexico*	H	L	1-3
11/01	Utah State	A	W	3-2
11/08	[10] BYU*	H	L	2-3
11/12	[18] Cal Poly	H	L	0-3
11/18	Colorado State*	A	L	0-3
11/19	Wyoming*	A	L	0-3

* - HCAC match
$ - Loyola Marymount Classic (Los Angeles, Calif.)
^ - Cal State Fullerton Tournament (Fullerton, Calif.)
% - BYU Invitational (Provo, Utah)
# - Northern Colorado Tournament (Greeley, Colo.)

JULIE MORGAN ERA (1984-86)
OVERALL: 60-47
CONFERENCE: 20-16

Julie Morgan guided Utah to 60 victories in her three seasons on the bench. She tallied a pair of 20-win seasons and led the Utes to a second-place finish in the HCAC back in 1986.

1984
OVERALL: 20-18 **HCAC: 5-7 (4TH)**
HOME: 6-7 | ROAD: 6-4 | NEUTRAL: 8-7

DATE	OPPONENT	H/A	W/L	SCORE
09/04	Weber State	A	W	3-1
09/07	Montana State$	A	W	3-1
09/07	Washington$	N	L	2-3
09/08	Montana$	N	W	3-1
09/08	Washington$	N	L	1-3
09/13	Oregon^	N	L	2-3
09/14	New Mexico^	N	W	3-2
09/14	[10] Cal Poly^	N	L	0-3
09/15	Montana^	N	L	2-3
09/15	California^	N	L	1-3
09/19	[20] Oregon	H	W	3-2
09/20	Idaho%	N	W	2-0
09/20	Washington%	N	W	2-0
09/21	Missouri State%	N	W	2-0
09/21	Montana%	N	W	2-1
09/21	Wyoming%	N	W	3-1
09/22	Portland State%	N	L	0-3
09/22	Texas Tech%	N	W	2-0
09/29	[8] San Diego State	H	L	1-3
10/02	Weber State	H	W	3-1
10/05	Wyoming*	H	L	0-3
10/06	[10] Colorado State*	H	L	2-3
10/10	UTEP	A	W	3-0
10/11	New Mexico State	A	W	3-1
10/12	New Mexico	A	L	1-3
10/19	Utah State*	A	W	3-1
10/20	[20] Arizona State	H	L	1-3
10/20	[3] Cal Poly	H	L	0-3
10/21	[14] Arizona	H	L	0-3
10/26	[11] Colorado State*	A	L	0-3
10/27	Wyoming*	A	L	2-3
10/30	[14] BYU*	H	L	2-3
11/01	Idaho State	H	W	3-0
11/08	New Mexico*	H	W	3-1
11/09	New Mexico State*	H	W	3-1
11/13	Idaho State	A	W	3-1
11/15	Utah State*	H	W	3-2
11/17	[15] BYU*	A	L	0-3

* - HCAC match
$ - Montana State Tournament (Bozeman, Mont.)
^ - San Diego State Tournament (San Diego, Calif.)
% - BYU Invitational (Provo, Utah)

1985
OVERALL: 21-10 **HCAC: 8-4 (3RD)**
HOME: 7-2 | ROAD: 7-5 | NEUTRAL: 7-3

DATE	OPPONENT	H/A	W/L	SCORE
09/05	Northern Arizona	A	W	3-0
09/06	[18] Arizona	A	L	1-3
09/07	Arizona State	A	L	2-3
09/10	Idaho State	A	W	3-1
09/11	[7] Cal Poly	H	L	0-3
09/13	Illinois$	N	L	0-3
09/13	Washington$	N	W	3-0
09/13	San Diego$	N	W	3-0
09/14	California$	N	W	Forfeit
09/18	Illinois State%	N	W	3-0
09/19	Boise State%	N	W	3-1
09/19	Illinois%	N	L	0-3
09/20	Eastern Washington%	N	W	3-1
09/20	Weber State%	N	W	3-1
09/21	[11] BYU%	A	W	3-2
09/21	[17] Illinois%	N	L	0-3
09/24	Weber State	H	W	3-0
10/04	[15] BYU *	A	L	0-3
10/05	Utah State*	H	W	3-0
10/15	Idaho State	H	W	3-0
10/17	[13] Colorado State*	A	L	1-3
10/19	Wyoming*	A	L	1-3
10/22	Weber State	A	W	3-2
10/23	New Mexico*	H	W	3-0
10/26	New Mexico State*	H	W	3-0
10/30	[18] BYU*	H	W	3-2
11/01	Utah State*	A	W	3-0
11/06	[12] Colorado State*	H	L	0-3
11/08	Wyoming*	H	W	3-1
11/15	New Mexico*	A	W	3-1
11/16	New Mexico State*	A	W	3-1

* = HCAC match
$ = UNLV Tournament (Las Vegas, Nev.)
% = BYU Invitational (Provo, Utah)

1986
OVERALL: 19-19 **HCAC: 7-5 (T-2ND)**
HOME: 6-6 | ROAD: 6-8 | NEUTRAL: 7-5

DATE	OPPONENT	H/A	W/L	SCORE
09/03	[15] Cal Poly	H	L	1-3
09/05	Miami (Ohio)$	N	W	3-0
09/06	Texas A&M$	N	L	1-3
09/06	Illinois State$	A	W	3-0
09/08	[20] Long Beach State	A	L	0-3
09/09	[18] USC	A	W	3-2
09/11	[20] Pepperdine	H	L	1-3
09/13	Indiana^	N	L	0-3
09/13	Oklahoma^	N	W	3-0
09/14	Missouri State	A	L	0-3
09/18	Chapman%	N	W	3-0
09/18	Maryland%	N	W	3-0
09/19	Washington State%	N	L	1-3
09/19	Utah State%	N	W	3-1
09/20	Montana%	N	L	2-3
09/23	Idaho State	A	L	0-3
09/26	Montana#	N	L	0-3
09/27	New Mexico State#	A	L	1-3
09/27	Alabama Birmingham#	N	W	3-0
10/03	[9] Nebraska	H	L	0-3
10/07	Weber State	A	W	3-0
10/10	Southern Illinois&	A	L	0-3
10/11	Eastern Illinois&	N	W	3-1
10/17	[14] Colorado State*	A	L	1-3
10/18	Wyoming*	A	W	3-0
10/21	Utah State*	A	L	2-3
10/23	Northern Arizona	H	W	3-1
10/24	[3] BYU*	H	L	0-3
10/28	Weber State	H	W	3-0
10/31	Wyoming*	H	W	3-1
11/01	[14] Colorado State*	H	W	3-2
11/07	New Mexico*	H	W	3-2
11/08	New Mexico State*	H	L	1-3
11/11	Idaho State	H	L	0-3
11/14	New Mexico State*	A	W	3-0
11/15	New Mexico*	A	W	3-2
11/19	Utah State*	H	W	3-1
11/21	[1] BYU*	A	L	0-3

* - HCAC match
$ - Illinois State Tournament
^ - Missouri State Tournament
% - BYU Invitational
# - New Mexico State Tournament
& - Southern Illinois Tournament

ANN BRICKER ERA (1987-89)
OVERALL: 16-89
CONFERENCE: 4-32

Ann Bricker spent three seasons as head coach at Utah, collecting 17 wins overall.

1987
OVERALL: 6-28 **HCAC: 2-10 (6TH)**
HOME: 1-10 | ROAD: 2-8 | NEUTRAL: 3-10

DATE	OPPONENT	H/A	W/L	SCORE
09/04	Idaho State$	A	L	0-3
09/04	Gonzaga$	N	W	3-2

YEAR-BY-YEAR RESULTS

DATE	OPPONENT	H/A	W/L	SCORE
09/05	Montana$	N	L	0-3
09/05	Portland$	N	L	0-3
09/08	Cal Poly	H	L	0-3
09/11	Cal State Los Angeles	N	L	1-2
09/12	[5] UCLA^	N	L	1-3
09/15	Washington State	H	L	2-3
09/16	Idaho State	H	L	0-3
09/17	Idaho State%	N	L	1-3
09/17	Texas - Arlington%	N	L	0-3
09/18	Chapman%	N	W	3-1
09/18	Memphis%	N	W	3-2
09/19	Boise State%	N	L	0-3
09/19	Weber State%	N	L	2-3
09/22	Weber State	A	L	1-3
10/01	Weber State	H	L	1-3
10/02	NC State	N	L	1-3
10/03	Texas - Arlington&	A	L	0-3
10/03	Sam Houston State&	N	L	1-3
10/15	[6] Colorado State*	H	L	0-3
10/16	Wyoming*	H	L	1-3
10/22	Utah State*	H	W	3-1
10/23	[3] BYU*	A	L	0-3
10/29	New Mexico*	A	L	0-3
10/30	UTEP	A	W	3-0
10/31	New Mexico State*	A	L	0-3
11/04	[4] BYU*	H	L	0-3
11/06	[7] UCLA^	H	L	0-3
11/07	Utah State*	A	W	3-2
11/13	Wyoming*	A	L	0-3
11/14	[7] Colorado State*	A	L	0-3
11/19	New Mexico State*	H	L	1-3
11/21	New Mexico*	H	L	2-3

* - HCAC match
$ - Idaho State Tournament (Pocatello, Idaho)
^ - UC Davis Tournament (Davis, Calif.)
% - BYU Invitational (Provo, Utah)
& - Maverick Invitational (Arlington, Texas)

1988

OVERALL: 9-29 **HCAC: 2-10 (6TH)**
HOME: 2-12 | ROAD: 4-10 | NEUTRAL: 3-7

DATE	OPPONENT	H/A	W/L	SCORE
09/01	Southern Utah$	H	W	3-0
09/01	Texas Tech$	H	L	2-3
09/02	[15] San Jose State$	H	L	0-3
09/02	Oregon State$	H	L	2-3
09/03	Weber State$	H	L	0-3
09/03	Oregon State$	H	L	1-3
09/09	Montana^	N	L	1-3
09/09	Long Beach State^	A	L	0-3
09/10	Wisconsin^	N	L	0-3
09/10	[11] USC^	N	L	0-3
09/15	Utah State%	N	W	3-2
09/16	[7] BYU%	A	L	1-2
09/17	Weber State%	N	L	2-3
09/17	Utah State%	N	L	1-3
09/20	Weber State	A	L	0-3
09/28	Idaho State	H	L	1-3
09/30	Sam Houston State#	N	W	3-1
09/30	Missouri State#	A	L	0-3
10/01	Kansas#	N	L	1-3
10/07	[4] BYU*	A	L	0-3
10/08	Utah State*	H	W	3-2
10/11	Weber State	H	L	0-3
10/14	Wyoming*	A	L	0-3
10/15	Colorado State*	A	L	1-3
10/19	New Mexico State*	H	L	0-3
10/21	New Mexico*	H	L	0-3
10/22	Southern Utah	A	W	3-0
10/22	Grand Canyon	N	W	3-1
10/28	Colorado	A	L	0-3
10/29	Tennessee	N	L	0-3
11/02	Idaho State	A	W	3-0
11/03	Utah State*	A	W	3-2
11/04	[9] BYU*	H	L	0-3
11/10	New Mexico*	A	L	1-3
11/11	UTEP	A	W	3-0
11/12	New Mexico State*	A	L	2-3
11/17	Wyoming*	H	L	2-3
11/19	Colorado State*	H	L	0-3

* - HCAC match
$ - Lady Ute Classic (Salt Lake City)
^ - Long Beach State Invitational (Long Beach, Calif.)
% - BYU Invitational (Provo, Utah)
# - Missouri State Invitational (Springfield, Mo.)

1989

OVERALL: 1-32 **HCAC: 0-12 (7TH)**
HOME: 0-12 | ROAD: 1-12 | NEUTRAL: 0-8

DATE	OPPONENT	H/A	W/L	SCORE
08/31	Boise State	H	L	1-3
09/01	Montana State$	H	L	2-3
09/01	Oregon$	H	L	0-3
09/02	Weber State$	H	L	1-3
09/02	Bradley$	H	L	2-3
09/04	Cal Poly	H	L	0-3
09/07	Cal State Fullerton^	A	L	0-3
09/07	Washington State^	N	L	0-3
09/08	Eastern Illinois^	N	L	0-3
09/08	Minnesota^	N	L	0-3
09/09	Santa Clara^	N	L	1-3
09/14	Idaho State%	N	L	1-3
09/15	BYU - Hawaii%	N	L	0-3
09/15	[10] BYU%	A	L	0-3
09/16	Missouri State%	N	L	1-3
09/16	Idaho State%	N	L	0-3
09/21	Georgia State	A	W	3-0
09/22	Auburn	A	L	0-3
09/23	Georgia	A	L	0-3
09/26	Weber State	H	L	2-3
10/06	Wyoming*	A	L	0-3
10/07	Colorado State*	A	L	0-3
10/12	BYU*	A	L	0-3
10/13	Utah State*	H	L	1-3
10/17	Weber State	A	L	2-3
10/20	[17] Colorado State*	A	L	0-3
10/21	[20] Wyoming*	H	L	0-3
11/02	[16] New Mexico*	H	L	0-3
11/04	New Mexico State*	H	L	0-3
11/08	BYU*	H	L	0-3
11/09	Utah State*	A	L	2-3
11/17	New Mexico*	A	L	0-3
11/18	New Mexico State*	A	L	0-3

* - HCAC match
$ - Lady Ute Classic (Salt Lake City)
^ - Cal State Fullerton Tournament (Fullerton, Calif.)
% - BYU Invitational (Provo, Utah)

BETH LAUNIERE ERA (1990-Present)
OVERALL: 601-375
CONFERENCE: 288-215

Utah's all-time leader in wins, Beth Launiere, has guided the program to 18 20-win seasons, three conference regular-season and three conference tournament titles (MWC). All 17 of Utah's NCAA postseason appearances have come under the direction of Launiere.

1990

OVERALL: 7-21 **WAC: 0-10 (6TH)**
HOME: 4-8 | ROAD: 0-11 | NEUTRAL: 3-2

DATE	OPPONENT	H/A	W/L	SCORE
09/01	San Diego^	N	L	1-3
09/02	San Francisco^	N	L	0-3
09/04	Fresno - Pacific	N	W	3-2
09/07	Montana State$	H	W	3-2
09/07	Washington State$	H	L	1-3
09/08	Utah State$	H	L	0-3
09/08	Montana State$	H	W	3-1
09/13	Gonzaga	H	L	1-3
09/15	Boise State	H	W	3-2
09/20	Utah State	A	L	0-3
09/25	Weber State	A	L	1-3
09/28	Illinois State%	A	L	0-3
09/29	NC State%	N	W	3-1
09/29	Central Michigan%	N	W	3-2
10/05	Colorado State*	H	L	0-3
10/06	Wyoming*	H	L	1-3
10/08	[15] BYU*	A	L	0-3
10/12	Montana State	A	L	1-3
10/13	Montana	A	L	1-3
10/18	San Diego State*	A	L	0-3
10/20	[11] New Mexico*	A	L	0-3
10/29	Idaho State	A	L	0-3
11/03	[15] BYU*	H	L	0-3
11/06	Weber State	H	W	3-0
11/08	Wyoming*	A	L	0-3
11/10	Colorado State*	A	L	0-3
11/16	[12] New Mexico*	H	L	0-3
11/17	[19] San Diego State*	H	L	0-3

* - WAC match
^ - Fresno State Tournament (Fresno, Calif.)
$ - Utah Volleyball Classic (Salt Lake City)
% - Illinois State Tournament (Normal, Ill.)

1991

OVERALL: 15-20 **WAC: 3-9 (6TH)**
HOME: 7-8 • ROAD: 5-8 • NEUTRAL: 3-4

DATE	OPPONENT	H/A	W/L	SCORE
08/30	Northern Iowa^	N	L	1-3
08/30	Idaho State^	N	W	3-0
08/31	Cal State Northridge^	N	L	0-3
08/31	Boise State^	A	L	0-3
09/06	New Mexico State$	H	W	3-0
09/06	Washington State$	H	L	1-3
09/07	Utah State$	H	W	3-1
09/07	Idaho State$	H	W	3-2
09/07	Washington State$	H	L	0-3
09/13	Rice#	A	W	3-0
09/14	Michigan#	N	L	0-3
09/14	DePaul#	N	L	0-3
09/20	San Francisco%	N	W	3-0
09/21	Northern Arizona%	A	L	1-3

YEAR-BY-YEAR RESULTS

DATE	OPPONENT	H/A	W/L	SCORE
09/21	Drake%	N	W	3-0
09/25	Weber State	A	L	2-3
09/28	Utah State	A	W	3-2
10/01	Utah State	H	W	3-0
10/04	Montana	H	L	1-3
10/08	[6] BYU*	H	L	0-3
10/11	San Diego State*	A	L	1-3
10/12	San Diego	A	L	0-3
10/18	Wyoming*	H	L	0-3
10/19	Colorado State*	H	L	0-3
10/22	Idaho State	H	W	3-0
10/25	[10] New Mexico*	A	L	0-3
10/26	UTEP*	A	W	3-0
11/02	Idaho State	A	W	3-2
11/06	[8] BYU*	A	L	0-3
11/09	San Diego State*	H	L	2-3
11/12	Weber State	H	W	3-1
11/15	Colorado State*	A	L	1-3
11/16	Wyoming*	A	W	3-2
11/22	UTEP*	H	W	3-1
11/23	[9] New Mexico*	H	L	0-3

* - WAC match
^ - Boise State Tournament (Boise, Idaho)
$ - Utah Classic (Salt Lake City)
# - Rice Tournament (Houston, Texas)
% - Northern Arizona Tournament (Flagstaff, Ariz.)

1992

OVERALL: 18-15 **WAC: 3-11 (7TH)**

HOME: 7-7 | ROAD: 6-7 | NEUTRAL: 5-1

DATE	OPPONENT	H/A	W/L	SCORE
09/01	Utah State	A	W	3-0
09/04	Akron^	N	W	3-1
09/04	Kansas^	A	W	3-0
09/05	Southern Illinois^	N	W	3-0
09/05	Wisconsin - Green Bay^	N	W	3-0
09/06	Missouri - Kansas City	A	W	3-0
09/11	Idaho State$	H	W	3-0
09/12	[23] Fresno State$	H	L	2-3
09/12	Weber State$	H	W	3-0
09/18	Northern Arizona	N	L	2-3
09/18	Brown	N	W	3-1
09/19	St. Mary's	N	W	3-1
09/19	San Francisco	A	L	1-3
09/22	Weber State	A	W	3-2
09/29	[11] BYU*	A	L	0-3
10/02	Cal Poly	H	L	1-3
10/03	Texas - Arlington	H	W	3-1
10/09	UTEP	A	W	3-1
10/10	[12] New Mexico*	A	L	1-3
10/16	[25] Fresno State*	H	L	1-3
10/17	San Diego State*	A	L	1-3
10/20	Weber State	H	W	3-0
10/23	[25] Wyoming*	A	L	1-3
10/24	Colorado State	A	L	1-3
10/27	Utah State	H	W	3-0
10/30	[8] BYU*	H	L	1-3
11/03	Idaho State	A	W	3-1
11/06	[15] New Mexico*	H	L	0-3
11/07	UTEP*	H	W	3-0
11/13	San Diego State*	H	L	0-3
11/14	Fresno State*	A	L	1-3
11/20	[25] Colorado State	H	W	3-2
11/21	Wyoming*	H	L	2-3

* - WAC match
^ - Kansas Tournament (Lawrence, Kan.)
$ - Utah Volleyball Classic (Salt Lake City

1993

OVERALL: 25-11 **WAC: 7-7 (4TH)**

HOME: 11-3 | ROAD: 5-6 | NEUTRAL: 9-2

NIVC TOURNAMENT | THIRD PLACE

DATE	OPPONENT	H/A	W/L	SCORE
09/01	Oregon State	H	L	1-3
09/03	New Mexico State^	N	W	3-0
09/03	Montana State^	A	W	3-1
09/04	Utah State^	N	W	3-0
09/04	Montana^	N	L	1-3
09/07	Utah State	N	W	3-1
09/10	San Francisco$	H	W	3-0
09/10	Boise State$	H	W	3-1
09/11	Sacramento State$	H	W	3-2
09/16	Eastern Illinois	A	W	3-0
09/17	[19] Illinois#	A	L	2-3
09/18	Maryland#	N	W	3-1
09/18	DePaul#	N	W	3-1
09/21	Weber State	H	W	3-1
09/24	[19] Colorado State*	A	L	0-3
09/25	Wyoming*	A	L	1-3
09/28	Idaho State	H	W	3-1
10/01	[6] BYU*	H	L	0-3
10/08	UTEP*	H	W	3-0
10/09	New Mexico*	H	W	3-2
10/14	San Diego State*	A	L	1-3
10/15	Fresno State*	A	W	3-0
10/22	Utah State	H	W	3-0
10/26	Weber State	A	W	3-1
10/29	Wyoming*	H	W	3-1
10/30	[20] Colorado State*	H	W	3-1
11/03	[4] BYU*	A	L	0-3
11/12	New Mexico*	A	L	1-3
11/13	UTEP*	A	W	3-1
11/19	San Diego State*	H	W	3-2
11/20	Fresno State*	H	L	0-3
NIVC (Kansas City, Mo.)				
12/03	Morehead State	N	W	3-0
12/03	Hofstra	N	W	3-1
12/04	Stephen F. Austin	N	W	3-1
12/04	Oklahoma	N	W	3-2
12/05	LSU	N	L	1-3

* - WAC match
^ - Montana State Tournament (Bozeman, Mont.)
$ - Utah Classic (Salt Lake City)
# - Illinois Classic (Champaign, Ill.)

1994

OVERALL: 16-13 **WAC: 7-7 (T-5TH)**

HOME: 11-3 | ROAD: 3-8 | NEUTRAL: 2-2

DATE	OPPONENT	H/A	W/L	SCORE
09/02	Tennessee^	N	L	2-3
09/02	Oregon^	A	L	0-3
09/03	Rice^	N	W	3-0
09/05	[22] Oregon State	A	L	1-3
09/09	Montana State$	H	W	3-1
09/09	San Jose State$	H	W	3-2
09/10	Washington$	H	L	1-3
09/12	Idaho State	A	L	2-3
09/16	Gonzaga#	N	W	3-0
09/17	[16] USC#	N	L	1-3
09/23	Fresno State*	A	L	2-3
09/24	San Diego State*	A	L	0-3
09/30	Colorado State*	H	W	3-0
10/01	[23] Wyoming*	H	W	3-1
10/04	Weber State	A	W	3-0
10/07	[16] BYU*	A	L	1-3
10/14	UTEP*	A	W	3-1
10/15	[18] New Mexico*	A	L	0-3
10/18	Utah State	H	W	3-0
10/21	California	H	W	3-1
10/28	[25] San Diego State*	H	W	3-2
10/29	Fresno State*	H	W	3-1
11/04	Wyoming*	A	L	1-3
11/05	Colorado State*	A	W	3-1
11/08	Weber State	H	W	3-0
11/11	[10] BYU*	H	L	1-3
11/12	Northern Arizona	H	W	3-0
11/18	[20] New Mexico*	H	L	0-3
11/19	UTEP*	H	W	3-0

* - WAC match
^ - Oregon Tournament (Eugene, Ore.)
$ - Utah Volleyball Classic (Salt Lake City)
# - Mizuno Classic (Provo, Utah)

1995

OVERALL: 14-17 **WAC: 7-7 (4TH)**

HOME: 8-6 | ROAD: 2-9 | NEUTRAL: 4-2

DATE	OPPONENT	H/A	W/L	SCORE
09/01	Valparaiso^	N	W	3-0
09/02	Western Michigan^	N	W	3-1
09/02	Iowa State^	A	L	0-3
09/08	San Francisco$	N	W	3-0
09/08	[6] Florida$	N	L	0-3
09/09	Massachusetts$	N	W	3-0
09/09	South Florida$	N	L	0-3
09/12	[24] Georgia	H	L	2-3
09/15	[18] BYU#	A	L	0-3
09/16	Weber State#	H	L	1-3
09/16	Utah State#	H	W	3-0
09/22	[16] BYU*	H	W	3-0
09/29	Wyoming*	H	W	3-0
09/30	Colorado State*	H	W	3-1
10/05	Fresno State*	A	L	0-3
10/06	[21] San Diego State*	A	L	0-3
10/13	UTEP*	H	W	3-1
10/14	New Mexico*	H	W	3-0
10/16	Utah State	A	W	3-1
10/20	[23] BYU*	A	L	1-3
10/25	Idaho State	H	W	3-0
10/28	[19] Texas A&M	H	L	2-3
10/31	Weber State	A	L	2-3
11/03	Colorado State*	A	L	1-3
11/04	Wyoming*	A	W	3-0
11/10	Fresno State*	H	W	3-1
11/11	[17] San Diego State*	H	L	2-3
11/17	New Mexico*	A	L	0-3
11/19	UTEP*	A	L	2-3
11/24	[21] Idaho	H	L	0-3

YEAR-BY-YEAR RESULTS

DATE	OPPONENT	H/A	W/L	SCORE
11/25	Oregon State	H	L	1-3

* - WAC match
^ - Cyclone Tournament (Ames, Iowa)
$ - UCSB/Paul Mitchell Classic (Santa Barbara, Calif.)
# - Utah Centennial Classic (Salt Lake City & Provo, Utah)

1996

OVERALL: 20-12 **WAC: 10-6 (T-3RD)**

HOME: 8-5 | ROAD: 8-4 | NEUTRAL: 4-3

DATE	OPPONENT	H/A	W/L	SCORE
08/30	Oregon$	H	W	3-0
08/31	Boise State$	H	L	0-3
08/31	Iowa State$	H	W	3-1
09/06	Pittsburgh#	N	L	1-3
09/06	[12] UCLA#	N	L	0-3
09/07	UC Irvine#	N	W	3-0
09/07	Central Florida#	N	W	3-1
09/13	Colorado	A	L	0-3
09/14	[9] Long Beach State	H	L	0-3
09/20	Utah State%	A	W	3-0
09/21	Northern Illinois%	N	W	3-1
09/21	Santa Clara%	N	W	3-2
09/24	Idaho State	H	W	3-0
09/28	[1] Hawaii*	H	L	0-3
10/04	BYU*	A	L	1-3
10/08	Weber State	A	W	3-0
10/11	TCU*	A	W	3-0
10/12	SMU*	A	W	3-2
10/18	Tulsa*	H	W	3-1
10/19	Rice*	H	W	3-0
10/24	UTEP*	A	W	3-0
10/26	New Mexico*	A	L	1-3
10/29	BYU*	H	L	1-3
11/01	[1] Hawaii*	A	L	1-3
11/08	SMU*	H	W	3-0
11/09	TCU*	H	W	3-0
11/14	Rice*	A	W	3-1
11/16	Tulsa*	A	W	3-0
11/22	New Mexico*	H	L	1-3
11/23	UTEP*	H	W	3-2
WAC TOURNAMENT (Las Vegas, Nev.)				
11/26	UNLV	A	W	3-0
11/27	New Mexico	N	L	1-3

* - WAC match
$ - Utah Volleyball Classic (Salt Lake City)
# - Powerade Judy Bellomo Classic (Santa Barbara, Calif.)
% - Utah State Invitational (Logan, Utah)

1997

OVERALL: 22-9 **WAC: 11-5 (4TH)**

HOME: 9-3 | ROAD: 10-3 | NEUTRAL: 3-3

DATE	OPPONENT	H/A	W/L	SCORE
08/30	[23] Colorado	H	L	0-3
09/03	Idaho	A	W	3-1
09/05	[6] Washington State$	N	L	1-3
09/06	[20] Notre Dame$	N	L	0-3
09/06	Gonzaga$	A	W	3-0
09/12	Weber State#	H	W	3-2
09/13	Texas State#	H	W	3-1
09/13	Purdue#	H	W	3-0
09/16	Idaho State	A	W	3-1
09/19	Montana State%	N	W	3-1
09/20	Portland%	N	W	3-0
09/20	Utah State%	A	W	3-1
09/25	New Mexico*	A	W	3-1
09/27	UTEP*	A	W	3-0
10/02	Wyoming*	H	W	3-0
10/04	[20] Colorado State*	H	L	1-3
10/10	UNLV*	A	W	3-0
10/11	Air Force*	A	W	3-0
10/15	SMU*	H	W	3-0
10/17	[6] BYU*	A	L	0-3
10/23	UTEP*	H	W	3-0
10/25	New Mexico*	H	W	3-0
10/30	[19] Colorado State*	A	L	2-3
11/01	Wyoming*	A	L	2-3
11/04	Utah State	A	W	3-1
11/07	Air Force*	H	W	3-0
11/08	UNLV*	H	W	3-1
11/14	[9] BYU*	H	L	0-3
11/21	SMU*	A	W	3-1
WAC TOURNAMENT (Las Vegas, Nev.)				
11/24	SMU	N	W	3-0
11/25	[15] Hawaii	N	L	2-3

* - WAC match
$ - Spike-off Spokane (Spokane, Wash.)
# - Utah Volleyball Classic (Salt Lake City
% - Utah State Invitational (Logan, Utah)

1998

OVERALL: 21-10 **WAC: 9-5 (3RD)**

HOME: 8-2 | ROAD: 7-7 | NEUTRAL: 6-1

NCAA TOURNAMENT | SECOND ROUND

DATE	OPPONENT	H/A	W/L	SCORE
09/01	Idaho State	H	W	3-1
09/4	[22] Washington State$	A	L	2-3
09/05	Louisville$	N	W	3-1
09/05	Gonzaga$	N	W	3-1
09/09	Idaho	H	W	3-1
09/11	Cal Poly#	N	L	0-3
09/11	Weber State#	A	W	3-0
09/12	Gonzaga#	A	W	3-0
09/18	[18] Michigan State%	A	L	0-3
09/19	[24] Notre Dame%	N	W	3-0
09/19	New Hampshire%	N	W	3-0
09/25	Wyoming	H	W	3-1
09/29	Utah State	A	W	3-2
10/02	[5] BYU*	H	L	0-3
10/09	[10] Hawaii*	H	L	1-3
10/10	San Diego State*	H	W	3-0
10/16	Fresno State*	A	L	2-3
10/17	San Jose State*	A	W	3-0
10/23	New Mexico*	H	W	3-0
10/24	UTEP*	H	W	3-0
10/30	BYU*	A	L	0-3
11/06	Hawaii*	A	L	1-3
11/08	San Diego State*	A	W	3-0
11/13	San Jose State*	H	W	3-0
11/14	Fresno State*	H	W	3-1
11/20	UTEP*	A	W	3-0
11/21	New Mexico*	A	W	3-2
WAC TOURNAMENT (Las Vegas, Nev.)				
11/24	TCU	N	W	3-0
11/25	UNLV	A	L	0-3
NCAA TOURNAMENT 1ST & 2ND ROUNDS (Lincoln, Neb.)				
12/04	Illinois State!	N	W	3-0
12/05	[3] Nebraska!	A	L	1-3

* - WAC match
$ - Cougar Challenge (Pullman, Wash.)
% - Michigan State Invitational (East Lansing, Mich.)
# - Weber State Classic (Ogden, Utah)

1999

OVERALL: 22-10 **MWC: 10-4 (3RD)**

HOME: 8-4 | ROAD: 7-4 | NEUTRAL: 7-2

NCAA TOURNAMENT | SECOND ROUND

DATE	OPPONENT	H/A	W/L	SCORE
09/01	Northern Iowa	H	L	0-3
09/03	SMU$	N	W	3-0
09/03	Wright State$	N	W	3-0
09/04	NC State$	N	W	3-1
09/04	Texas Tech$	A	W	3-0
09/07	Weber State	H	W	3-1
09/10	Georgia#	N	L	2-3
09/11	George Mason#	N	W	3-0
09/16	Utah State	H	W	3-2
09/17	[10] Pepperdine	H	L	2-3
09/20	Idaho State	A	W	3-0
09/24	[7] Stanford%	A	L	0-3
09/25	California%	N	W	3-1
10/01	New Mexico*	A	W	3-1
10/02	Air Force*	A	W	3-2
10/08	San Diego State*	H	W	3-1
10/09	UNLV*	H	W	3-0
10/15	[8] BYU*	H	L	0-3
10/20	Notre Dame	H	W	3-1
10/22	Wyoming*	A	W	3-0
10/23	[15] Colorado State*	A	L	2-3
10/29	Air Force*	H	W	3-1
10/30	New Mexico*	H	W	3-1
11/04	UNLV*	A	W	3-1
11/06	San Diego State*	A	W	3-1
11/12	[10] BYU*	A	L	0-3
11/19	[11] Colorado State*	H	L	1-3
11/20	Wyoming*	H	W	3-0
MWC TOURNAMENT (Provo, Utah)				
11/24	San Diego State	N	W	3-2
11/26	Colorado State	N	L	2-3
NCAA TOURNAMENT 1ST & 2ND ROUNDS (Honolulu, Hawaii)				
12/02	Colorado	N	W	3-0
12/03	[3] Hawaii	A	L	0-3

* - MWC match
$ - Texas Tech Tournament (Lubbock, Texas)
# - State Farm/Illini Classic (Champaign, Ill.)
% - Mountain West/Pac-10 Challenge (Palo Alto, Calif.)

2000

OVERALL: 23-8 **MWC: 10-4 (3RD)**

HOME: 10-2 | ROAD: 7-5 | NEUTRAL: 6-1

NCAA TOURNAMENT | SECOND ROUND

FINAL AVCA NATIONAL RANKING | NO. 20

DATE	OPPONENT	H/A	W/L	SCORE
09/01	Eastern Michigan$	N	W	3-0
09/02	Massachusetts	N	W	3-0
09/02	New Hampshire$	A	W	3-0
09/05	[1] Stanford	H	W	3-2
09/08	Nevada#	N	W	3-2
09/09	[24] San Diego#	N	W	3-2
09/09	Cal Poly#	A	W	3-1
09/15	Temple	H	W	3-1
09/16	[13] Arizona	H	L	0-3

YEAR-BY-YEAR RESULTS

DATE	OPPONENT	H/A	W/L	SCORE
09/22	San Diego State*	H	W	3-1
09/23	UNLV*	H	W	3-0
09/29	Wyoming*	A	W	3-1
09/30	[3] Colorado State*	A	L	0-3
10/03	Idaho State	H	W	3-0
10/06	[13] BYU*	H	W	3-0
10/10	[25] Utah State	A	L	1-3
10/13	New Mexico*	H	W	3-1
10/14	Air Force*	H	W	3-0
10/20	UNLV*	A	W	3-1
10/21	San Diego State*	A	L	2-3
10/27	[3] Colorado State*	H	L	0-3
10/28	Wyoming*	H	W	3-0
11/03	[14] BYU*	A	L	1-3
11/10	Air Force*	A	W	3-0
11/11	New Mexico*	A	W	3-0
MWC TOURNAMENT (Fort Collins, Colo.)				
11/16	UNLV	N	W	3-1
11/17	[13] BYU	N	L	1-3
11/22	Weber State	A	W	3-1
11/25	Denver	H	W	3-0
NCAA TOURNAMENT 1ST & 2ND ROUNDS (Honolulu, Hawaii)				
11/30	Texas Tech	N	W	3-2
12/01	[3] Hawaii	A	L	0-3

* - MWC match
$ - New Hampshire Tournament (Durham, N.H.)
# - Cal Poly Tournament (San Luis Obispo, Calif.)

2001

OVERALL: 25-7 **MWC: 11-3 (2ND)**
HOME: 15-0 | ROAD: 7-5 | NEUTRAL: 3-2
MWC TOURNAMENT CHAMPIONS
NCAA TOURNAMENT | SWEET 16
FINAL AVCA NATIONAL RANKING | NO. 15

DATE	OPPONENT	H/A	W/L	SCORE
08/31	Rhode Island$	H	W	3-0
08/31	[25] Georgia Tech$	H	W	3-0
09/01	Texas Tech$	H	W	3-1
09/05	[5] Arizona#	A	L	0-3
09/07	Louisville#	N	L	0-3
09/08	Colorado	H	W	3-2
09/20	[14] BYU*	A	L	0-3
09/22	Loyola Marymount	A	W	3-1
09/25	Idaho State	A	W	3-1
09/28	Air Force*	H	W	3-0
09/29	New Mexico*	H	W	3-0
10/05	[9] Colorado State*	A	L	0-3
10/06	Wyoming*	A	W	3-0
10/12	UNLV*	H	W	3-0
10/13	San Diego State*	H	W	3-0
10/16	Weber State	H	W	3-0
10/19	[13] BYU*	H	W	3-2
10/23	[25] Utah State	H	W	3-1
10/26	New Mexico*	A	W	3-1
10/27	Air Force*	A	W	3-0
11/02	Wyoming*	H	W	3-0
11/03	[6] Colorado State*	H	W	3-2
11/09	San Diego State*	A	L	2-3
11/10	UNLV*	A	W	3-1
MWC TOURNAMENT (Provo, Utah)				
11/15	New Mexico	N	W	3-0
11/16	[18] BYU	A	W	3-1
11/17	[8] Colorado State	N	W	3-2
11/23	[9] Hawaii%	N	L	2-3
11/24	Fairfield%	N	W	3-2
NCAA TOURNAMENT 1ST & 2ND ROUNDS (Salt Lake City, Utah)				
11/29	Texas Tech	H	W	3-0
11/30	Utah State	H	W	3-1
NCAA TOURNAMENT REGIONAL SEMIFINALS (Palo Alto, Calif.)				
12/07	[3] Stanford	A	L	1-3

* - MWC match
$ - Utah Volleyball Classic (Salt Lake City)
# - Arizona Tournament (Tucson, Ariz.)
% - Pacific Banker's Classic (Stockton, Calif.)

2002

OVERALL: 25-9 **MWC: 10-4 (3RD)**
HOME: 14-2 | ROAD: 5-5 | NEUTRAL: 6-2
MWC TOURNAMENT CHAMPIONS
NCAA TOURNAMENT | FIRST ROUND

DATE	OPPONENT	H/A	W/L	SCORE
08/30	New Hampshire$	H	W	3-0
08/31	Murray State$	H	W	3-0
08/31	[12 Pacific$	H	W	3-2
09/06	Cal Poly#	N	W	3-0
09/07	San Jose State#	N	W	3-0
09/07	[1] Stanford#	A	L	1-3
09/11	Idaho State	H	W	3-0
09/13	Eastern Washington%	N	L	0-3
09/14	Boise State%	A	W	3-0
09/14	George Washington%	N	W	3-0
09/17	Weber State	A	L	1-3
09/20	Arkansas	H	W	3-2
09/21	Illinois	H	W	3-1
09/27	UNLV*	A	W	3-1
09/29	San Diego State*	A	L	2-3
10/04	New Mexico*	H	W	3-1
10/05	Air Force*	H	W	3-0
10/11	BYU*	H	W	3-0
10/17	Wyoming*	A	L	0-3
10/18	Colorado State*	A	L	1-3
10/25	San Diego State*	H	W	3-0
10/26	UNLV*	H	W	3-0
10/29	Utah State	H	W	3-0
11/01	Air Force*	A	W	3-0
11/02	New Mexico*	A	W	3-1
11/08	BYU*	A	W	3-1
11/15	Colorado State*	H	L	1-3
11/16	Wyoming*	H	W	3-1
MWC TOURNAMENT (Fort Collins, Colo.)				
11/21	Wyoming	N	W	3-0
11/22	San Diego State	N	W	3-0
11/23	BYU	N	W	3-0
11/27	[2] Hawaii	H	L	0-3
11/30	[12] Arizona	H	W	3-1
NCAA TOURNAMENT 1ST & 2ND ROUNDS (Los Angeles, Calif.)				
Dec. 6	Texas A&M	N	L	0-3

* - MWC match
$ - Utah Volleyball Classic (Salt Lake City)
# - Stanford Tournament (Palo Alto, Calif.)
% - Boise State Tournament (Boise, Idaho)

2003

OVERALL: 22-9 **MWC: 12-2 (2ND)**
HOME: 11-2 | ROAD: 6-5 | NEUTRAL: 5-2
NCAA TOURNAMENT | SECOND ROUND
FINAL AVCA NATIONAL RANKING | NO. 23

DATE	OPPONENT	H/A	W/L	SCORE
08/29	Arizona State$	A	L	1-3
08/30	San Diego$	N	L	2-3
08/30	Ohio$	N	W	3-0
09/05	Washington State#	H	W	3-2
09/06	Utah Valley#	H	W	3-0
09/06	[18] Missouri#	H	W	3-0
09/12	South Carolina%	N	W	3-0
09/13	[15] Notre Dame%	A	L	2-3
09/19	Nevada	H	L	1-3
09/20	Weber State	H	W	3-1
09/23	Utah State	A	L	0-3
09/26	Wyoming*	H	W	3-0
09/27	Colorado State*	H	L	1-3
10/03	New Mexico*	A	W	3-0
10/04	Air Force*	A	W	3-0
10/10	BYU*	A	W	3-1
10/17	UNLV*	H	W	3-1
10/18	San Diego State*	H	W	3-0
10/25	Wyoming*	A	W	3-2
10/26	[18] Colorado State*	A	L	1-3
10/31	Air Force*	A	W	3-0
11/01	New Mexico*	H	W	3-0
11/07	BYU*	H	W	3-1
11/14	San Diego State*	A	W	3-0
11/15	UNLV*	A	W	3-2
MWC TOURNAMENT (San Diego, Calif.)				
11/20	Wyoming	N	W	3-0
11/21	BYU	N	W	3-0
11/22	[14] Colorado State	N	L	1-3
11/29	Eastern Michigan	H	W	3-1
NCAA TOURNAMENT 1ST & 2ND ROUNDS (Seattle, Wash.)				
12/05	[13] Santa Clara	N	W	3-2
12/06	[14] Washington	A	L	0-3

* - MWC match
$ - Arizona State Tournament (Tempe, Ariz.)
# - Utah Volleyball Classic (Salt Lake City)
% - Notre Dame Classic (South Bend, Ind.)

2004

OVERALL: 24-7 **MWC: 13-1 (T-1ST)**
HOME: 12-3 | ROAD: 8-3 | NEUTRAL: 4-1
MWC REGULAR-SEASON CHAMPIONS
NCAA TOURNAMENT | FIRST ROUND

DATE	OPPONENT	H/A	W/L	SCORE
09/01	Utah Valley	H	W	3-0
09/03	Liberty	N	W	3-0
09/03	George Washington	N	W	3-1
09/04	Long Beach State	A	L	1-3
09/06	UC Irvine	A	L	2-3
09/11	Utah State	H	W	3-0
09/17	[6] UCLA$	H	W	3-2
09/18	Northern Colorado$	H	W	3-0
09/18	St. Mary's$	H	W	3-1
09/24	BYU*	A	W	3-1
09/28	Weber State	A	W	3-1
10/01	Air Force*	A	W	3-1
10/02	New Mexico*	A	W	3-2
10/08	UNLV*	H	W	3-1

YEAR-BY-YEAR RESULTS

DATE	OPPONENT	H/A	W/L	SCORE
10/09	San Diego State*	H	W	3-0
10/15	[7] Colorado State*	A	W	3-1
10/16	Wyoming*	A	W	3-1
10/19	Notre Dame	H	L	0-3
10/23	BYU*	H	W	3-0
10/29	New Mexico*	H	W	3-1
10/30	Air Force*	H	W	3-0
11/05	San Diego State*	A	W	3-0
11/06	UNLV*	A	W	3-0
11/12	Wyoming*	H	W	3-0
11/13	[10] Colorado State*	H	L	0-3
MWC TOURNAMENT (Fort Collins, Colo.)				
11/18	Air Force	N	W	3-0
11/19	UNLV	N	W	3-2
11/20	[8 Colorado State	A	L	0-3
11/24	[1] Hawaii	H	L	1-3
11/27	Eastern Washington	H	W	3-0
NCAA TOURNAMENT 1ST & 2ND ROUNDS (Los Angeles, Calif.)				
12/03	Long Beach State	N	L	0-3

* - MWC match
$ - Utah Volleyball Classic

2005

OVERALL: 23-9 **MWC: 11-5 (3RD)**
HOME: 12-2 | ROAD: 7-5 | NEUTRAL: 4-2
MWC TOURNAMENT CHAMPIONS
NCAA TOURNAMENT | SECOND ROUND
FINAL AVCA NATIONAL RANKING | NO. 25

DATE	OPPONENT	H/A	W/L	SCORE
08/26	Idaho State	H	W	3-0
08/30	Weber State	H	W	3-0
09/02	[21] Missouri$	A	L	0-3
09/03	[9] Tennessee$	N	L	0-3
09/06	Utah State	A	W	3-2
09/09	Iowa State#	N	W	3-1
09/10	Arkansas#	N	L	2-3
09/10	Missouri State#	A	W	3-1
09/15	Idaho	H	W	3-1
09/17	[17] Santa Clara	H	W	3-2
09/20	Utah Valley	A	W	3-1
09/23	Air Force*	A	W	3-0
09/24	New Mexico*	A	L	2-3
09/28	BYU*	A	L	1-3
10/01	TCU*	H	W	3-1
10/07	Wyoming*	A	W	3-1
10/09	Colorado State*	A	L	2-3
10/14	New Mexico*	H	W	3-1
10/15	Air Force*	H	W	3-1
10/21	UNLV*	H	W	3-0
10/22	San Diego State*	H	W	3-1
10/29	TCU*	A	W	3-0
11/04	[12] BYU*	H	W	3-0
11/11	Wyoming*	H	W	3-1
11/12	Colorado State*	H	L	1-3
11/18	UNLV*	A	W	3-2
11/19	San Diego State*	A	L	1-3
MWC TOURNAMENT (Las Vegas, Nev.)				
11/24	Wyoming	N	W	3-0
11/25	Colorado State	N	W	3-0
11/26	[21] BYU	N	W	3-1
NCAA TOURNAMENT 1ST & 2ND ROUNDS (Salt Lake City, Utah)				
12/02	Loyola Marymount	H	W	3-0
12/03	[6] Arizona	H	L	1-3

* - MWC match
$ = Tiger Invitational (Columbia, Mo.)
# - Missouri State Classic (Springfield, Mo.)

2006

OVERALL: 28-4 **MWC: 16-0 (1ST)**
HOME: 12-0 | ROAD: 11-3 | NEUTRAL: 5-1
MWC REGULAR-SEASON CHAMPIONS
NCAA TOURNAMENT | SECOND ROUND
FINAL AVCA NATIONAL RANKING | NO. 15

DATE	OPPONENT	H/A	W/L	SCORE
08/25	Arkansas State$	N	W	3-0
08/26	[5] Florida$	A	L	1-3
09/01	North Carolina#	N	W	3-0
09/02	[14] USC#	A	L	1-3
09/03	Fresno State	N	W	3-0
09/08	Temple^	H	W	3-0
09/08	Utah State^	H	W	3-0
09/09	Missouri State^	H	W	3-0
09/12	Weber State	A	W	3-0
09/15	Colorado State*	H	W	3-0
09/16	Air Force*	H	W	3-0
09/21	UNLV*	A	W	3-1
09/23	San Diego State*	A	W	3-0
09/29	[16] BYU*	A	W	3-1
10/03	Idaho State	A	W	3-0
10/06	New Mexico*	H	W	3-0
10/07	TCU*	H	W	3-0
10/10	Utah Valley	H	W	3-0
10/14	Wyoming*	A	W	3-2
10/20	San Diego State*	H	W	3-0
10/22	UNLV*	H	W	3-0
10/27	[17] BYU*	H	W	3-0
11/03	TCU*	A	W	3-1
11/04	New Mexico*	A	W	3-1
11/09	Wyoming*	H	W	3-1
11/17	Air Force*	A	W	3-0
11/18	Colorado State*	A	W	3-1
MWC TOURNAMENT (Las Vegas, Nev.)				
11/23	New Mexico	N	W	3-0
11/24	UNLV	A	W	3-0
11/25	Colorado State	N	L	2-3
NCAA TOURNAMENT 1ST & 2ND ROUNDS (Los Angeles, Calif.)				
12/01	Michigan State	N	W	3-2
12/02	[4] UCLA	A	L	0-3

* - MWC match
$ - Aquafina Invitational (Gainesville, Fla.)
# - USC Tournament (Los Angeles, Calif.)
^ - Utah Volleyball Classic

2007

OVERALL: 15-15 **MWC: 9-7 (T-4TH)**
HOME: 7-5 | ROAD: 5-7 | NEUTRAL: 3-3

DATE	OPPONENT	H/A	W/L	SCORE
08/24	[5] UCLA$	N	L	0-3
08/25	Tennessee$	N	L	2-3
08/31	North Carolina#	N	W	3-1
08/31	Dayton#	N	L	2-3
09/01	[17] Purdue#	A	W	3-2
09/07	[4] USC	H	L	1-3
09/09	[6] Florida	H	L	1-3
09/13	San Diego State*	A	L	1-3
09/15	UNLV*	A	L	1-3
09/21	Colorado State*	H	W	3-1
09/25	Weber State	H	W	3-0
09/28	Air Force*	A	W	3-0
09/29	Wyoming*	A	W	3-1
10/03	[22] New Mexico State	H	L	1-3
10/05	New Mexico*	H	W	3-0
10/06	TCU*	H	L	2-3
10/12	BYU*	H	L	2-3
10/20	Colorado State*	A	L	1-3
10/23	Utah Valley	A	W	3-0
10/26	Wyoming*	H	W	3-0
10/27	Air Force*	H	W	3-0
10/30	Utah State	A	L	1-3
11/02	TCU*	A	L	0-3
11/03	New Mexico*	A	W	3-1
11/09	BYU*	A	L	0-3
11/16	[25] UNLV*	H	W	3-1
11/17	San Diego State*	H	W	3-0
MWC TOURNAMENT (Las Vegas, Nev.)				
11/22	TCU	N	W	3-0
11/23	[20] Colorado State	N	W	3-2
11/24	UNLV	A	L	2-3

* - MWC match
$ - AVCA Showcase (Omaha, Neb.)
# - Purdue Mortar Board Tournament (West Lafayette, Ind.)

2008

OVERALL: 26-6 **MWC: 14-2 (1ST)**
HOME: 12-1 | ROAD: 10-4 | NEUTRAL: 4-1
MWC REGULAR-SEASON CHAMPIONS
NCAA TOURNAMENT | SWEET 16
FINAL AVCA NATIONAL RANKING | NO. 16

DATE	OPPONENT	H/A	W/L	SCORE
08/29	Utah Valley#	H	W	3-0
08/31	Santa Clara#	H	W	3-2
09/05	[4] Texas%	N	L	0-3
09/06	Florida Gulf Coast%	N	W	3-0
09/06	Houston%	N	W	3-0
09/07	New Mexico State%	A	W	3-1
09/12	Utah State&	H	W	3-0
09/13	Saint Louis&	H	W	3-0
09/13	[15] Purdue&	H	L	2-3
09/18	[15] Colorado State*	A	L	2-3
09/20	Wyoming*	A	L	0-3
09/25	Air Force*	H	W	3-0
09/30	Weber State	A	W	3-1
10/02	TCU*	A	W	3-0
10/04	New Mexico*	A	W	3-1
10/09	UNLV*	H	W	3-0
10/11	San Diego State*	H	W	3-1
10/17	BYU*	A	W	3-0
10/25	Air Force*	A	W	3-0
10/27	[7] Oregon	A	L	1-3
10/30	New Mexico*	H	W	3-1
11/02	TCU*	H	W	3-0
11/06	San Diego State*	A	W	3-0
11/08	UNLV*	A	W	3-1
11/14	BYU*	H	W	3-2
11/20	Wyoming*	H	W	3-0
11/22	[15] Colorado State*	H	W	3-1

YEAR-BY-YEAR RESULTS

DATE	OPPONENT	H/A	W/L	SCORE
11/28	Nevada	N	W	3-0
11/29	Pacific	A	W	3-1
NCAA TOURNAMENT 1ST & 2ND ROUNDS (Clemson, S.C.)				
12/05	Furman	N	W	3-0
12/06	Clemson	A	W	3-0
NCAA TOURNAMENT REGIONAL SEMIFINALS (Seattle, Wash.)				
12/12	[5] Washington	A	L	0-3

* - MWC match
# - Utah Volleyball Classic (Salt Lake City)
% - New Mexico State Tournament (Las Cruces, N.M.)
& - Utah Invitational (Salt Lake City)

2009

OVERALL: 17-12 **MWC: 10-6 (T-3RD)**
HOME: 11-3 | ROAD: 5-7 | NEUTRAL: 1-2

DATE	OPPONENT	H/A	W/L	SCORE
08/28	Arizona State#	H	W	3-0
08/29	UC Riverside#	H	W	3-0
08/29	Cincinnati#	H	W	3-2
09/01	Cal Poly	H	W	3-0
09/04	Utah Valley$	A	L	1-3
09/05	Washington State$	N	L	0-3
09/05	Missouri$	N	W	3-1
09/08	Utah State	A	W	3-2
09/11	[25] Arizona^	N	L	0-3
09/12	Santa Clara^	A	L	0-3
09/15	[12] Oregon	H	L	1-3
09/17	Air Force*	H	W	3-1
09/19	San Diego State*	H	W	3-0
09/25	BYU*	H	W	3-2
10/01	UNLV*	A	W	3-0
10/06	Weber State	H	W	3-1
10/08	TCU*	H	W	3-1
10/10	New Mexico*	H	L	1-3
10/15	Wyoming*	A	W	3-2
10/17	Colorado State*	A	L	0-3
10/23	BYU*	A	W	3-2
10/31	UNLV*	H	W	3-0
11/05	New Mexico*	A	L	1-3
11/07	TCU*	A	L	1-3
11/12	Colorado State*	H	L	1-3
11/14	Wyoming*	H	W	3-0
11/19	San Diego State*	A	L	1-3
11/21	Air Force*	A	W	3-0
11/28	Long Beach State	A	L	2-3

* - MWC match
# - Utah Volleyball Classic (Salt Lake City)
$ - Utah Valley Invitational (Orem, Utah)
^ - Santa Clara Tournament (Santa Clara, Calif.)

2010

OVERALL: 17-14 **MWC: 11-5 (3RD)**
HOME: 8-4 | ROAD: 8-5 | NEUTRAL: 1-5

DATE	OPPONENT	H/A	W/L	SCORE
08/27	UC Davis#	H	W	3-1
08/28	Utah State#	H	L	1-3
08/31	Utah Valley#	H	W	3-1
09/03	Morehead State$	N	L	1-3
09/04	Mississippi$	N	W	3-1
09/04	Northwestern$	A	W	3-2
09/10	Oklahoma&	N	L	1-3
09/11	Missouri State&	A	L	2-3
09/11	Saint Louis&	N	L	0-3
09/17	Pacific^	N	L	1-3
09/18	[21] Michigan^	N	L	1-3
09/18	Arizona State^	A	W	3-2
09/23	Wyoming*	H	W	3-1
09/26	[18] Colorado State*	H	L	0-3
10/01	BYU*	A	W	3-0
10/07	[23] San Diego	A	L	1-3
10/09	San Diego State*	A	L	2-3
10/14	UNLV*	H	W	3-0
10/16	Air Force*	H	W	3-0
10/21	TCU*	A	W	3-0
10/23	New Mexico*	A	L	1-3
10/29	BYU*	H	W	3-2
11/01	North Dakota State	H	L	1-3
11/04	San Diego State*	H	W	3-1
11/06	Weber State	A	W	3-0
11/11	Air Force*	A	W	3-0
11/13	UNLV*	A	L	2-3
11/18	New Mexico*	H	L	1-3
11/20	TCU*	H	W	3-1
11/24	[14] Colorado State*	A	W	3-1
11/26	Wyoming*	A	W	3-0

* - MWC match
# - Utah Volleyball Classic (Salt Lake City)
$ - Northwestern Challenge (Evanston, Ill.)
& - Missouri State Tournament (Springfield, Mo.)
^ - Arizona State Tournament (Tempe, Ariz.)

2011

OVERALL: 11-20 **Pac-12: 6-16 (9TH)**
HOME: 6-11 | ROAD: 4-8 | NEUTRAL: 1-1

DATE	OPPONENT	H/A	W/L	SCORE
08/26	Weber State#	H	W	3-0
08/27	Cal State Northridge#	H	W	3-0
08/27	Northwestern#	H	L	0-3
09/02	Colgate^	N	W	3-0
09/03	Boston College^	N	L	1-3
09/03	Yale^	A	W	3-1
09/09	Eastern Michigan&	H	L	3-2
09/10	UC Riverside&	H	W	3-1
09/10	BYU&	H	L	0-3
09/13	Colorado*	A	W	3-0
09/16	[2] Stanford*	A	L	0-3
09/17	[1] California*	A	L	0-3
09/23	Oregon State*	H	L	0-3
09/24	[15] Oregon*	H	L	0-3
09/30	[2] UCLA*	H	L	0-3
10/02	[5] USC*	H	L	0-3
10/07	Washington State*	A	W	3-1
10/08	[3] Washington*	A	L	0-3
10/14	Arizona State*	H	W	3-0
10/15	Arizona*	H	L	1-3
10/21	[3] USC*	A	L	0-3
10/22	[6] UCLA*	A	L	0-3
10/28	[16] Oregon*	A	W	3-2
10/29	Oregon State*	A	L	0-3
11/03	[7] California*	H	L	2-3
11/05	[3] Stanford*	H	L	0-3
11/11	Arizona*	A	L	0-3
11/12	Arizona State*	A	L	2-3
11/18	[10] Washington*	H	L	0-3
11/19	Washington State*	H	W	3-1
11/23	Colorado*	H	W	3-0

* - Pac-12 match
# - Utah Volleyball Classic (Salt Lake City)
^ - Yale Invitational (New Haven, Conn.)
& - Utah Invitational (Salt Lake City)

2012

OVERALL: 14-19 **Pac-12: 5-15 (9TH)**
HOME: 7-6 | ROAD: 3-10 | NEUTRAL: 4-3

DATE	OPPONENT	H/A	W/L	SCORE
08/24	Southern Utah&	N	W	3-0
08/24	Utah State&	A	W	3-2
08/25	Weber State&	N	W	3-0
08/25	Portland&	N	W	3-0
08/28	Utah Valley	H	W	3-0
08/31	Santa Clara^	N	L	2-3
08/31	UC Davis^	A	W	3-0
09/01	North Carolina^	N	L	0-3
09/07	[21] BYU$	A	L	0-3
09/08	Portland State$	N	L	1-3
09/08	Bowling Green$	N	W	3-2
09/14	Cal Poly#	H	W	3-0
09/14	Nevada#	H	W	3-0
09/19	Colorado*	A	L	0-3
09/21	[6] Stanford*	H	L	1-3
09/28	[2] Oregon*	A	L	0-3
09/30	Oregon State*	A	L	1-3
10/05	[2] Washington*	H	L	1-3
10/06	Washington State*	H	W	3-1
10/12	Arizona*	H	L	2-3
10/14	Arizona State*	H	W	3-0
10/17	[6] UCLA*	A	L	0-3
10/19	[7] USC*	A	L	0-3
10/26	Oregon State*	H	W	3-1
10/28	[3] Oregon*	H	L	0-3
11/02	Washington State*	A	L	2-3
11/04	[8] Washington*	A	L	2-3
11/09	[8] USC*	H	L	1-3
11/10	[6] UCLA*	H	L	2-3
11/16	Arizona State*	A	W	3-1
11/17	Arizona*	A	L	1-3
11/19	California*	A	L	2-3
11/23	Colorado*	H	W	3-1

* - Pac-12 match
& - USU Invitational (Logan, Utah)
^ - UC Davis Aggie Invitational (Davis, Calif.)
$ - BYU Invitational (Provo, Utah)
# - Utah Volleyball Classic (Salt Lake City)

2013

OVERALL: 21-13 **Pac-12: 9-11 (T-7TH)**
HOME: 8-6 | ROAD: 7-7 | NEUTRAL: 6-0
NCAA TOURNAMENT | SECOND ROUND

DATE	OPPONENT	H/A	W/L	SCORE
08/30	Utah State#	H	W	3-2
08/31	Fairfield#	H	W	3-1
08/31	Northern Iowa#	H	W	3-1
09/06	Texas State^	N	W	3-1
09/06	North Texas^	A	W	3-1
09/07	Prairie View A&M^	N	W	3-0
09/07	Northwestern State^	N	W	3-0
09/13	UC Irvine&	N	W	3-1
09/14	Idaho State&	N	W	3-1
09/14	Utah Valley&	A	W	3-1
09/17	BYU	H	L	2-3
09/19	New Mexico State	A	W	3-2

YEAR-BY-YEAR RESULTS

DATE	OPPONENT	H/A	W/L	SCORE
09/24	Colorado*	H	W	3-2
09/29	[4] USC*	H	L	0-3
10/04	Washington State*	H	W	3-2
10/05	[1] Washington*	H	L	0-3
10/11	[8] Stanford*	A	L	0-3
10/13	California*	A	W	3-1
10/18	Oregon State*	A	W	3-1
10/20	[21] Oregon*	A	L	0-3
10/24	Arizona State*	H	W	3-2
10/27	[25] Arizona*	H	W	3-1
11/01	[3] Washington*	A	L	1-3
11/02	Washington State*	A	L	0-3
11/07	[22] California*	H	L	0-3
11/10	[6] Stanford*	H	L	0-3
11/14	Arizona*	A	L	0-3
11/17	Arizona State*	A	W	3-1
11/22	Oregon*	H	L	1-3
11/24	Oregon State*	H	W	3-1
11/27	Colorado*	A	L	2-3
11/29	UCLA*	A	W	3-1
NCAA TOURNAMENT 1ST & 2ND ROUNDS (Clemson, S.C.)				
12/06	Yale	N	W	3-1
12/07	[2] Penn State	A	L	0-3

* - Pac-12 match
# = Utah Volleyball Classic (Salt Lake City)
^ = North Texas Tournament (Denton, Texas)
& = UVU Wolverine Classic (Orem, Utah)

2014

OVERALL: 20-13 **Pac-12: 9-11 (T-7TH)**
HOME: 12-2 | ROAD: 4-11 | NEUTRAL: 4-0
NCAA TOURNAMENT | SECOND ROUND
FINAL AVCA NATIONAL RANKING | NO. 18

DATE	OPPONENT	H/A	W/L	SCORE
08/29	Montana State$	H	W	3-0
08/30	Missouri State$	H	W	3-2
08/30	New Mexico State$	H	W	3-0
09/06	Cal Poly	N	W	3-0
09/06	St. Mary's	A	W	3-0
09/09	Utah Valley	H	W	3-0
09/12	East Tennessee State#	N	W	3-0
09/13	Georgia Tech#	N	W	3-0
09/13	Lipscomb	A	W	3-1
09/17	Utah State	A	W	3-0
09/19	[12] BYU	A	L	0-3
09/25	Colorado*	A	L	2-3
09/27	Oregon State*	A	L	2-3
10/03	[14] Arizona*	H	L	0-3
10/05	[17] Arizona State*	H	W	3-1
10/10	[17] UCLA*	A	L	2-3
10/11	[20] USC*	A	L	1-3
10/17	California*	H	W	3-2
10/19	[1] Stanford*	H	L	1-3
10/24	[3] Washington*	A	L	0-3
10/26	Washington State*	A	L	0-3
10/31	[19]Arizona State*	A	L	2-3
11/01	[15] Arizona*	A	L	0-3
11/07	[19] USC*	H	W	3-0
11/09	[15] UCLA*	H	W	3-0
11/13	Washington State*	H	W	3-1
11/15	[2] Washington*	H	W	3-2
11/21	[1] Stanford*	A	L	0-3
11/23	California*	A	W	3-1
11/25	[13] Oregon*	H	W	3-1
11/28	[18] Colorado*	H	W	3-1
NCAA TOURNAMENT 1ST & 2ND ROUNDS (Lincoln, Neb.)				
12/05	Kansas State	N	W	3-0
12/06	[11] Nebraska	A	L	2-3

* - Pac-12 match
$ - Utah Classic (Salt Lake City)
# - Lipscomb Invitational (Nashville, Tenn.)

2015

OVERALL: 10-21 **Pac-12: 4-16 (T-10TH)**
HOME: 5-9 | ROAD: 3-10 | NEUTRAL: 2-2

DATE	OPPONENT	H/A	W/L	SCORE
08/28	Idaho State!	H	W	3-1
08/29	Cal State Northridge!	H	W	3-0
08/29	Lipscomb!	H	L	1-3
09/01	Utah State	A	W	3-1
09/04	Montana%	N	W	3-1
09/05	Wyoming%	N	L	1-3
09/05	Gonzaga%	A	W	3-2
09/11	Louisville$	A	L	0-3
09/12	Ohio$	N	L	0-3
09/12	Seton Hall$	N	W	3-2
09/17	[9] BYU	H	L	0-3
09/23	Colorado*	H	W	3-1
09/26	Washington State*	A	L	0-3
10/02	Oregon State*	A	L	2-3
10/03	[22] Oregon*	A	L	2-3
10/09	[12] UCLA*	H	L	1-3
10/11	[1] USC*	H	L	0-3
10/16	[6] Stanford*	H	L	0-3
10/18	California*	H	L	2-3
10/23	[13] Arizona State*	A	L	0-3
10/25	[14] Arizona*	A	L	0-3
10/30	Oregon*	H	W	3-1
11/01	Oregon State*	H	W	3-1
11/06	[9] UCLA*	A	L	1-3
11/08	[2] USC*	A	L	0-3
11/12	[19] Arizona*	H	L	2-3
11/14	[21] Arizona State*	H	L	0-3
11/19	California*	A	W	3-2
11/20	[7] Stanford*	A	L	0-3
11/25	[2] Washington*	H	L	0-3
11/27	Colorado*	A	L	1-3

* - Pac-12 match
! - Utah Volleyball Classic (Salt Lake City)
% - Gonzaga Invitational (Spokane, Wash.)
$ - Louisville/Active Ankle Challenge (Louisville, Ky.)

2016

OVERALL: 20-12 **Pac-12: 11-9 (T-5TH)**
HOME: 7-7 | ROAD: 10-3 | NEUTRAL: 3-2
NCAA TOURNAMENT | FIRST ROUND
FINAL AVCA NATIONAL RANKING | NO. 25

DATE	OPPONENT	H/A	W/L	SCORE
08/26	Idaho State#	H	W	3-0
08/27	Gonzaga#	H	L	2-3
08/27	Butler#	H	W	3-1
09/02	Rice$	N	W	3-0
09/02	Missouri$	A	W	3-2
09/03	Illinois State$	N	L	2-3
09/09	Texas State%	N	W	3-0
09/10	Cal State Bakersfield%	N	W	3-1
09/10	Portland%	A	W	3-0
09/15	[9] BYU	A	W	3-2
09/17	Utah State	H	W	3-0
09/21	Colorado*	A	W	3-2
09/24	Arizona State*	H	W	3-2
09/30	[12] UCLA*	H	L	0-3
10/01	[23] USC*	H	L	2-3
10/07	California*	A	W	3-0
10/09	[7]Stanford*	A	W	3-1
10/14	[7] Washington*	A	L	0-3
10/16	[13] Washington State*	A	W	3-2
10/21	[23] Oregon*	H	L	2-3
10/22	Oregon State*	H	W	3-2
10/28	[24] USC*	A	W	3-1
10/29	[12] UCLA*	A	L	0-3
11/04	California*	H	W	3-0
11/05	[13] Stanford*	H	L	0-3
11/09	[16] Oregon*	A	W	3-1
11/10	Oregon State*	A	W	3-0
11/17	Washington State*	H	W	3-2
11/20	[8] Washington*	H	L	1-3
11/23	Arizona*	A	L	1-3
11/25	Colorado*	H	L	2-3
NCAA TOURNAMENT 1ST & 2ND ROUNDS (Provo, Utah)				
12/02	UNLV	N	L	1-3

* - Pac-12 match
# - Utah Classic (Salt Lake City)
$ - Tiger Invitational (Columbia, Mo.)
% = North Marriott Harbour Challenge (Portland, Ore.)

2017

OVERALL: 24-10 **Pac-12: 13-7 (4TH)**
HOME: 12-4 | ROAD: 8-5 | NEUTRAL: 4-1
NCAA TOURNAMENT | SWEET 16
FINAL AVCA NATIONAL RANKING | NO. 11

DATE	OPPONENT	H/A	W/L	SCORE
08/25	Cincinnati%	N	W	3-0
08/25	[14] Kentucky%	A	L	2-3
08/26	Arkansas State%	N	W	3-0
08/31	South Dakota$	N	W	3-0
09/01	Western Carolina$	N	W	3-0
09/03	Hawaii$	A	W	3-1
09/08	[15] San Diego#	H	W	3-2
09/09	Wisconsin-Green Bay#	H	W	3-0
09/09	Missouri#	H	W	3-0
09/14	[14] BYU	H	L	2-3
09/15	Utah Valley	A	W	3-1
09/22	[25] Colorado*	H	W	3-1
09/24	California*	H	W	3-0
09/29	[12] Oregon*	H	L	2-3
09/30	Oregon State*	H	W	3-0
10/06	[9] Washington*	A	W	3-2
10/08	Washington State*	A	W	3-1
10/13	Arizona*	A	W	3-1
10/15	Arizona State*	A	W	3-1
10/20	[13] UCLA*	H	W	3-1
10/22	[19] USC*	H	L	2-3
10/25	[15] Oregon*	A	L	1-3
10/27	Oregon State*	A	L	1-3
11/02	Washington State*	H	W	3-0
11/04	[11] Washington*	H	L	1-3
11/09	[17] USC*	A	L	1-3
11/10	[18] UCLA*	A	W	3-1

YEAR-BY-YEAR RESULTS

DATE	OPPONENT	H/A	W/L	SCORE
11/17	Arizona State*	H	W	3-0
11/18	Arizona*	H	W	3-1
11/22	[4] Stanford*	A	L	0-3
11/24	Colorado*	A	W	3-1
NCAA TOURNAMENT 1ST & 2ND ROUNDS (Salt Lake City)				
11/31	Cleveland State	H	W	3-0
12/01	[16] Purdue	H	W	3-1
NCAA TOURNAMENT REGIONAL SEMIFINALS (Palo Alto, Calif.)				
12/08	[2] Texas	N	L	2-3

* - MWC match
% - Bluegrass Battle (Lexington, Ky.)
$ - Hawaiian Airlines Rainbow Wahine Classic (Honolulu)
# - Utah Volleyball Classic (Salt Lake City)

2018

OVERALL: 19-14 **Pac-12: 10-10 (T6TH)**
HOME: 9-5 | ROAD: 5-9 | NEUTRAL: 5-0
NCAA TOURNAMENT | SECOND ROUND

DATE	OPPONENT	H/A	W/L	SCORE
08/24	UC Irvine^	H	W	3-0
08/25	Saint Mary's^	H	L	2-3
08/25	Denver^	H	W	3-2
08/31	Montana#	A	W	3-0
08/31	Gonzaga#	N	W	3-0
09/01	Iowa State#	N	W	3-0
09/07	Villanova$	A	L	2-3
09/08	Temple$	N	W	3-2
09/08	High Point$	N	W	3-1
09/13	[1] BYU	A	L	0-3
09/14	Utah Valley	H	W	3-1
09/19	Colorado*	A	L	2-3
09/21	[17] UCLA*	H	L	1-3
09/28	[22] Washington State*	A	L	2-3
09/30	[13] Washington*	A	W	3-1
10/05	[2]Stanford*	H	L	1-3
10/07	Cal*	H	L	2-3
10/11	Oregon State*	H	W	3-2
10/14	[14] Oregon*	H	W	3-1
10/19	Arizona State*	A	W	3-0
10/21	[25] Arizona*	A	L	1-3
10/24	[19] Washington State*	H	L	0-3
10/26	[21]Washington*	H	W	3-0
11/02	Cal*	A	L	1-3
11/04	[2] Stanford*	A	L	0-3
11/09	[20] Arizona*	H	W	3-2
11/11	Arizona State*	H	W	3-0
11/14	[16] Oregon*	A	L	0-3
11/16	Oregon State*	A	W	3-2
11/21	[15] USC*	A	W	3-0
11/23	Colorado*	H	W	3-1
NCAA TOURNAMENT 1ST & 2ND ROUNDS (Provo)				
11/30	Denver	N	W	3-0
12/01	[4] BYU	A	L	0-3

* - Pac-12 match
^ - Utah Volleyball Classic (Salt Lake City)
# -Montana Volleyball Invitational (Missoula, Mt)
$ - Villanova Volleyball Invitational (Villanova, Pa.)

2019

OVERALL: 24-10 **Pac-12: 14-6 (T3RD)**
HOME: 11-3 | ROAD: 10-5 | NEUTRAL: 3-2
NCAA TOURNAMENT | THIRD ROUND

DATE	OPPONENT	H/A	W/L	SCORE
08/30	Saint Mary's^	H	W	3-0
08/30	[7] Kentucky^	H	W	3-0
08/31	[23] Cal Polyr^	H	W	3-2
09/03	Utah State	A	W	3-0
08/06	UC Davis	N	W	3-0
09/06	Portland State	N	W	3-0
09/07	Utah Valley	A	W	3-0
09/13	Pepperdine	A	W	3-1
09/14	[6] Pittsburgh	N	L	1-3
09/14	Cal Poly	N	L	2-3
09/14	Utah Valley	H	W	3-1
09/19	BYU	H	L	1-3
09/25	Colorado*	H	W	3-0
09/29	[24]Oregon*	A	L	2-3
10/04	Arizona*	A	W	3-1
10/06	Arizona State*	A	W	3-0
10/11	UCLA*	H	W	3-0
10/13	USC*	H	W	3-2
10/18	[15] Cal*	A	L	2-3
10/20	[2] Stanford*	A	L	2-3
10/25	[9] Washington*	H	W	3-1
10/27	[24] Washington State*	H	L	2-3
11/01	Arizona State*	H	W	3-2
11/03	Arizona*	H	W	3-2
11/07	USC*	A	W	3-2
11/09	[23] UCLA*	A	W	3-1
11/15	[22] Washington State*	A	W	3-1
11/17	[13] Washington*	A	L	2-3
11/22	[4] Stanford*	H	L	1-3
11/24	[24] Cal*	H	W	3-1
11/27	Oregon State*	H	W	3-0
11/30	Colorado	A	W	3-0
NCAA TOURNAMENT 1ST & 2ND ROUNDS (Provo)				
12/06	Illinois	N	W	3-2
12/07	[17] BYU	A	W	3-0
NCAA TOURNAMENT REGIONAL SEMIFINALS (Palo Alto, Calif.)				
12/13	[1] Stanford	A	L	2-3

^ - Utah Volleyball Classic (Salt Lake City)
* - Pac-12 match

2020 (2021 SPRING)

OVERALL: 13-5 **Pac-12: 13-4 (3RD)**
HOME: 8-0 | ROAD: 5-4 | NEUTRAL: 0-1
NCAA TOURNAMENT | SECOND ROUND

DATE	OPPONENT	H/A	W/L	SCORE
1/22	Arizona*	H	W	3-0
1/24	Arizona*	H	W	3-0
1/29	California*	A	W	3-1
1/31	California*	A	W	3-0
2/5	Arizona State*	A	W	3-2
2/7	Arizona State*	A	W	3-0
2/12	USC*	H	W	3-0
2/14	USC*	H	W	3-2
2/25	[9] Washington*	A	L	0-3
2/27	[9] Washington*	A	L	1-3
3/5	Stanford*	H	W	3-1
3/7	Stanford*	H	W	3-1
3/12	[17] UCLA*	A	L	1-3
3/14	[17] UCLA*	A	W	3-1
3/19	Colorado*	A	L	2-3
3/21	Colorado*	H	W	3-0
3/28	Washington State*	H	W	3-0
NCAA TOURNAMENT 2ND ROUND (Omaha)				
4/15	Pittsburgh	N	L	0-3

* - Pac-12 match

2021

OVERALL: 22-9 **Pac-12: 14-6 (3RD)**
HOME: 12-3 | ROAD: 9-6 | NEUTRAL: 1-0
NCAA TOURNAMENT | SECOND ROUND

DATE	OPPONENT	H/A	W/L	SCORE
08/27	at Utah Valley	A	W	3-1
08/28	Utah Valley	H	W	3-0
09/03	Cal Poly^	H	W	3-0
09/03	[22] San Diego^	H	W	3-1
09/04	Hawaii^	H	W	3-1
09/09	Weber State	H	W	3-0
09/11	at [3] Nebraska	A	W	3-2
09/13	at Boise State	A	L	1-3
09/16	at [15] BYU	A	L	0-3
09/22	at [6] Washington*	A	W	3-2
09/24	at [24] Colorado*	A	L	0-3
10/01	Oregon State*	H	W	3-0
10/03	[11] Oregon*	H	W	3-1
10/08	at USC*	A	W	3-0
10/10	at [16] UCLA*	A	L	0-3
10/14	at [18] Stanford*	A	L	1-3
10/17	at California*	A	W	3-0
10/22	Arizona State*	H	L	1-3
10/24	Arizona*	H	W	3-0
10/29	at [17] Oregon*	A	W	3-0
10/31	at Oregon State*	A	W	3-1
11/05	[13] UCLA*	H	L	2-3
11/07	USC*	H	W	3-1
11/12	at Arizona*	A	W	3-0
11/14	at Arizona State*	A	W	3-1
11/18	California*	H	W	3-0
11/21	[19] Stanford*	H	L	1-3
11/24	[24] Washington State*	H	W	3-0
11/27	Colorado*	H	W	3-1
NCAA TOURNAMENT 1ST & 2ND ROUNDS (Provo)				
12/03	Utah Valley	N	W	3-1
12/04	at [11] BYU	A	L	1-3

^ - Utah Volleyball Classic (Salt Lake City)
* - Pac-12 match

MILESTONES/OPENING MATCHES

MILESTONE MATCHES

MATCH	DATE	OPPONENT	RESULT
No. 1	10/17/1975	at Wyoming	L, 0-2
No. 100	11/17/1978	vs. Arizona	L, 0-3
No. 250	11/05/1982	at Montana	W, 3-2
No. 500	09/23/1989	at Georgia	L, 0-3
No. 750	09/20/1997	at Utah State	W, 3-1
No. 1,000	09/15/2005	vs. Idaho	W, 3-1
No. 1,250	09/14/2013	vs. Idaho State	W, 3-1
No. 1,500	09/22/2021	at Washington	W, 3-2

** Utah has played 1,521 matches through 2021.

MILESTONE VICTORIES

MATCH	DATE	OPPONENT	SCORE
No. 1	10/17/1975	vs. Colorado State	2-0
No. 100	11/17/1980	vs. Wyoming	3-2
No. 200	09/09/1986	at USC	3-2
No. 300	09/09/1994	vs. San Jose State	3-2
No. 400	10/01/1999	at New Mexico	3-1
No. 500	11/01/2003	vs. New Mexico	3-0
No. 600	09/06/2008	vs. Florida Gulf Coast	3-0
No. 700	11/17/2013	at Arizona State	3-1
No. 800	11/3/2019	at Utah State	3-0

** Utah has 855 wins through 2020.

PAC-12 CONFERENCE WINS

MATCH	DATE	OPPONENT	SCORE
No. 1	09/13/2011	at Colorado	3-0
No. 25	11/15/2014	vs. Washington	3-2
No. 50	10/17/2017	at Arizona State	3-1
No. 75	11/07/2019	at USC	3-2
No. 100	10/24/2021	Arizona	3-0

** Utah has 108 Pac-12 wins through 2021.

SEASON OPENERS

DATE	OPPONENT	RESULT
10/17/1975	at Wyoming	L, 0-2
10/08/1976	Utah State	L, 0-2
09/28/1977	Weber State	W, 3-0
09/27/1978	Texas - Arlington	L, 2-3
09/14/1979	Arizona	L, 1-3
09/03/1980	vs. Texas - Arlington	L, 0-3
09/05/1981	Arizona	L, 0-3
09/03/1982	at Weber State	W, 3-2
08/31/1983	at Weber State	L, 1-3
09/04/1984	at Weber State	W, 3-1
09/05/1985	at Northern Arizona	W, 3-0
09/03/1986	Cal Poly	L, 1-3
09/04/1987	at Idaho State	L, 0-3
09/01/1988	Southern Utah	W, 3-0
08/31/1989	Boise State	L, 1-3
09/01/1990	vs. San Diego	L, 1-3
08/30/1991	vs. Northern Iowa	L, 1-3
09/01/1992	at Utah State	W, 3-0
09/01/1993	Oregon State	L, 1-3
09/02/1994	vs. Tennessee	L, 2-3
09/01/1995	vs. Valparaiso	W, 3-0
08/30/1996	Oregon	W, 3-0
08/30/1997	Colorado	L, 0-3
09/01/1998	Idaho State	W, 3-1
09/01/1999	Northern Iowa	L, 0-3
09/01/2000	vs. Eastern Michigan	W, 3-0
08/31/2001	Rhode Island	W, 3-0
08/30/2002	New hampshire	W, 3-0
08/29/2003	at Arizona State	L, 1-3
09/01/2004	Utah Valley	W, 3-0
08/26/2005	Idaho State	W, 3-0
08/25/2006	vs. Arkansas State	W, 3-0
08/24/2007	vs. UCLA	L, 0-3
08/29/2008	Utah Valley	W, 3-0
08/28/2009	Arizona State	W, 3-0
08/27/2010	UC Davis	W, 3-1
08/26/2011	Weber State	W, 3-0
08/24/2012	vs. Southern Utah	W, 3-0
08/30/2013	Utah State	W, 3-2
08/29/2014	Montana State	W, 3-0
08/28/2015	Idaho State	W, 3-1
08/26/2016	Idaho State	W, 3-0
08/25/2017	vs. Cincinnati	W, 3-0
08/24/2018	UC Irvine	W, 3-0
08/30/2019	Saint Mary's	W, 3-0
01/22/2021	Arizona	W, 3-0
08/27/2021	at Utah Valley	W, 3-1

HOME OPENERS

DATE	OPPONENT	RESULT
10/25/1975	BYU	L, 0-2
10/08/1976	Utah State	L, 0-2
09/28/1977	Weber State	W, 3-0
09/27/1978	Texas - Arlington	L, 2-3
09/14/1979	Arizona	L, 1-3
09/11/1980	USC	L, 0-3
09/05/1981	Arizona	L, 0-3
09/21/1982	Montana	W, 3-0
09/21/1983	Penn State	L, 2-3
09/19/1984	Oregon	W, 3-2
09/11/1985	Cal Poly	L, 0-3
09/03/1986	Cal Poly	L, 1-3
09/08/1987	Cal Poly	L, 0-3
09/01/1988	Southern Utah	W, 3-0
08/31/1989	Boise State	L, 1-3
09/07/1990	Montana State	W, 3-2
09/06/1991	New Mexico State	W, 3-0
09/11/1992	Idaho State	W, 3-0
09/01/1993	Oregon State	L, 1-3
09/09/1994	Montana State	W, 3-1
09/12/1995	Georgia	L, 2-3
08/30/1996	Oregon	W, 3-0
08/30/1997	Colorado	L, 0-3
09/01/1998	Idaho State	W, 3-1
09/01/1999	Northern Iowa	L, 0-3
09/05/2000	Stanford	W, 3-2
08/31/2001	Rhode Island	W, 3-0
08/30/2002	New hampshire	W, 3-0
09/05/2003	Washington State	W, 3-2
09/01/2004	Utah Valley	W, 3-0
08/26/2005	Idaho State	W, 3-0
09/08/2006	Temple	W, 3-0
09/07/2007	USC	L, 1-3
08/29/2008	Utah Valley	W, 3-0
08/28/2009	Arizona State	W, 3-0
08/27/2010	UC Davis	W, 3-1
08/26/2011	Weber State	W, 3-0
08/28/2012	Utah Valley	W, 3-0
08/30/2013	Utah State	W, 3-2
08/29/2014	Montana State	W, 3-0
08/28/2015	Idaho State	W, 3-1
08/26/2016	Idaho State	W, 3-0
09/08/2017	San Diego	W, 3-2
08/24/2018	UC Irvine	W, 3-0
08/30/2019	Saint Mary's	W, 3-0
01/22/2021	Arizona	W, 3-0
08/28/2021	Utah Valley	W, 3-0

PAC-12 CONFERENCE OPENERS

DATE	OPPONENT	RESULT
09/13/2011	at Colorado	W, 3-0
09/19/2012	at Colorado	L, 0-3
09/24/2013	Colorado	W, 3-2
09/25/2014	at Colorado	L, 2-3
09/23/2015	Colorado	W, 3-1
09/21/2016	at Colorado	W, 3-2
09/22/2017	Colorado	W, 3-1
09/19/2018	Colorado	L, 2-3
09/25/2019	Colorado	W, 3-0
01/22/2021	Arizona	W, 3-0
09/22/2021	at Washington	W, 3-2

PAC-12 CONFERENCE HOME OPENERS

DATE	OPPONENT	RESULT
09/23/2011	Oregon State	L, 0-3
09/21/2012	Stanford	L, 1-3
09/24/2013	Colorado	W, 3-2
10/03/2014	Arizona	L, 0-3
09/23/2015	Colorado	W, 3-1
09/24/2016	Arizona State	W, 3-2
09/22/2017	Colorado	W, 3-1
09/21/2018	UCLA	L, 1-3
09/25/2019	Colorado	W, 3-0
01/22/2021	Arizona	W, 3-0
10/01/2021	Oregon State	W, 3-0

ALL-TIME LETTERWINNERS

LEA ADOLPH

JENNI EYRE

SHANNON KRUG

- A -

Abegglan, Darian	1983, 85
Abels, Kristen	2017
Adolph, Lea	2011-14
Anae, Adora	2014-17
Anderson, Eneli	1990-93
Anderson, Kim	1988-89
Anderson, Megan	1998-2000
Anderson, Sydney	2006
Arndt, Cori	1986-87

- B -

Bailey, Kamry	**2021-present**
Baird, Lori	2005-08
Bartkowiak, Karolina	2007-10
Barton, Brooke	1996, 1998-2000
Barton-Whicker, Brenda	1994-97
Bateman, Bailey	2011-14
Bays, Jamie	1983
Beal, Brenda	1999-2002
Belsey, Heather	1988
Boudreaux, Megan	2015-16
Bortoto, Liana	2003-04
Bradley-Drake, Adrianne	1999-2001
Bradshaw, Miranda	2009-10
Brinton, Karen	1984
Byington (Wilcox), Linda	1990-91

- C -

Carpenter, Krishna	1984-85
Cassidy, Trisha	1979
Choy, Bailey	2016-2018
Clark, Shauna	1985
Coleman, Danette	1987-89
Collette (Hibbert), Sara	2008-10
Cook, Heidi	1994-95
Cook, Shelly	1987-88
Cornaby-Nixon, Carla	1989-92
Cottrell-Sorensen, Sheila	1982-86
Crump, Corinne	2008-09
Cygan, Kendall	2012-15

- D -

Dalton, Shelby	2011-14
Dangerfield, Connie	2003-07
Daniel, Sommer	2020-21
Deatherage, Lori	1992
DeYoung, Brenna	2014-15
Dodd, Samantha	1990-91
Doehrmann, Brianna	2016-2019
Dong, Naya	2019-2020
Downey, Shannon	1998
Drews, Dani	2017-21
Dyroff, Charlee	2010

- E -

Ellett, Katrena	1999-2001, 04
Erickson, Jenette	1985
Evans, Kennedi	2018-21
Eyre, Jenni	1984-87

- F -

Fielding, Ronell	1988-89
Fish, Amber	1999-2000
Fisher, Keisha	2007-10
Ford, Cynthia	1980-83
Frazier, Eden	2012-13
Fuchs, Becca	2011

- G -

Gauta, Lauga	2017-2018
Geddes, Alisa	1999-2001
Gee Merrell, Maile	1983-84
Gesto, Katie	1984-86
Gibby-Smith, Debbie	1989-92
Glasker, Torre	2016-17
Gomes, Val	1978-79
Gourley-Nielson, Heather	1988-91
Grace, Phoebe	207-21
Grant, Sharman	1991-94
Green, Lani	1988-89
Greenwalt, Stacie	1995-98

- H -

Hall, Lynda	1985-88
Hamilton, Tonua	1983, 85
Harmon, Chris	1981-84
Harrington, Rita	1983
Haynie (Lovell), Kathryn	2005-08
Hebertson, Elizabeth	1979
Hebertson (Astin), Leslie	1985-88
Henage, Krista	1977-79
Henderson (Phillips), Lyndsey	2002-04
Henriksen, Tara	1999-2001
Heywood, Tori	1987
Hjorth, Jennifer	1993-94
Hodgman, Stephanie	2006-08
Horner, Taryn	2000-03

- I -

Ili, Leilani	2007

- J -

Jenson, Shelly	1994
Jeppsen, Shauna	1984
Johnson, Sharon	1983
Jorgensen-Openshaw, Jessie	2014-16

- K -

Ka'aha'aina-Torres, Saige	2018-2020
Kane-Barton, Mikki	1992-93
Karich, Abby	**2020-Present**
Kartchner, Kelsie	2001-04
Kaster, Stacey	1993-95
Katoa, Eliza	2014-16
Kendall, Bailee	2015-16
Kent, Melonie	1978-79
Killpack, Danielle	2007-11
Kimball, Emily	1995-96
Kirby, Julie	1991-94
Kirby, Kalee	2013-14
Kirst, Emma	2014-16
Klein, Torie	1985-88
Koenig, Alyssa	2013-16
Koerber, Kenzie	2017-2020
Kotnik, Tjasa	2012
Krug, Shannon	2005-06
Kulovitz, Carlee	2003-05
Kunkel, Rebecca	1978-79

ALL-TIME LETTERWINNERS

MORGAN ODALE

GRACIELA TORRES-LOPEZ

- L -

Lanting, Jennifer	2007-11
Laugero, Taylor	2018
Lavaraias, Lacey	2004-06
Legerski, Madison	2015-16
Leichliter, Danielle	2002-05
Lindsay, Cindy	1989
Lovell, Megan	1998
Luafalemana, Tawnee	2016-17

- M -

Machado, Camryn	2017
Maggard, Rene	1992-95
Maurer, Jennifer	1984
McAlister, Brooke	2009-11
McCabe, Teresa	1991-94
McMurtrey, Kiley	2021
Merritt, Molly	1991-92
Meyer, Laurie	1987-88
Miller, Natalie	2003-05
Millo, Jade	1999-2000
Moea'i, Makenzie	2013-14
Moen, Maria	1995-96
Morrill, Jackie	2000-03
Morrison, Lorraine	1998
Mortensen, Sherrie	1985-87
Mount, Colleen	1990-91

- N -

Neeley (Shardlow), Stephanie	2007-10
Neumeier, Tracy	2001-04
Nichols, Natalie	2009-11

- O -

Oblad, Berkeley	2015-2019
Odale, McKenzie	2009-12
Odale, Morgan	2010-13
Olsen, Allie	**2020-Present**

- P -

Parrish, Lori	1977-79
Petersen, Erin	1997-98
Peterson, Julie	1984
Phillips, McCall	2014-2015
Porter, Karlie	2004-05

- R -

Ramirez, Vanessa	**2020-Present**
Rathbun, Denise	1989-92
Read, Julie	1986-87
Reading, Teresa	1989
Reimers, Kathryn	1979
Resch, Lisa	1987
Richmond, Lonny	1988-89
Redd-Brandon, Erin	2010-13
Robinson, Madelyn	**2020-Present**
Robison, Kate	2004-07

- S -

Salvo, Airial	2005-06
Sandberg, Chelsey	2006-09
Schofield-Olsen, Chelsey	2011-14
Schmidt, Leah	2019-2020
Schulz, Sabine	2002
Scully, Shannon	2017
Shakula, Sara	1995-98
Shearer (Sorensen), Lisa	1986-87
Shughrou, Megan	2015-16
Silva, Cinthia	2008-09
Sim, Nikki	2010-12
Simmons, Abby	2008-11
Sims, Leslie	1988-90
Sipiora, Caroline	2014-16
Smith, Camille	1988
Smith, Chris	1977-78
Smith, Emily	**2019-Present**
Smith, Sara	1996
Smith, Teresa	1983
Snarr, Kelly	1993-94
Snow-Richards, Jen	1997-2000
Sommerfeldt (Hundley), Shelly	2001-05
Sproule, Lauren	2017-2019
Spurrier, Alli	2011-13
Stephens, Sarah	2019-2020
Stilson, McKelle	1998-2001
Strzinková, Sylva	2001-02
Sutton, Tess	2013-16

- T -

Tagge (Christensen), Katie	1993-95
Taylor, Hilary	2006-07
Theurer, Katie	2004-05
Thurber, Jaydra	2013
Thornley, Kathleen	1979
Tindsley, Shkhinah	2019
Tingey, Cindy	1989
Tingey (Toone), Amie	2003-05
Tonga, Kalani	1997-98
Toone, Emillie	2004-06, 2008
Topham, Melissa	1986-87
Torres-Lopez, Graciela	1996-99
Trueman, Carly	2014-17
Tufaga, Candace	2011
Tupuola, Lofi	1988-90
Turková, Lucie	1997-2000
Turner, Kim	2000-03
Twohig, Emily	2015-16
Tye, Cheryl	1981-85

- U -

Urbanová, Lenka	1999-2001

- V -

Van Der Werff, Amelia	**2021-present**
Van Komen, Alexa	2017-2020
Van Schalkwyk (Walton), Amanda	1994-96
Vranes, Shauna	1979

- W -

Wasko, Amanda	2012
Weatherington, Zoe	2019-21
Webb, Whitney	2004-07
Webster, Brooke	2002
Whiting, Britt	2001-02
Wilson, Lisa	1996
Windisch, Kinga	2018-2019
Wyatt, Holly	1989-90

- Y -

Yeoman, Sundown	1992-96
Yett, Megan	**2018-Present**
Young, Jamie	1994-97

ALL-TIME NUMERICAL ROSTER

Dani Drews	2017-21
Madison Legerski	2015-16
Carly Trueman	2013-14
McKenzie Odale	2009-12
Lonny Richmond	1988-89
Tori Heywood	1987
Krishna Carpenter	1984-85
Rita Harrington	1983
Melonie Kent	1978-79

Kiley McMurtrey	2021
Sarah Stephens	2019-2020
Taylor Laugero	2018
Shannon Scully	2017
Caroline Sipiora	2014-16
Candace Tufaga	2011
Stephanie Neeley	2007-10
Sydney Anderson	2006
Kate Robison	2004-05
Jackie Morrill	2000-04
Graciela Torres-Lopez	1996-99
Julie Kirby	1991-94
Leslie Sims	1988-90
Sherrie Mortensen	1984-87
Shauna Jeppsen	1984
Teresa Smith	1983

Emily Smith	**2019-Present**
Torre Glasker	2016-17
Bailey Bateman	2011-14
Miranda Bradshaw	2009-10
Amie (Toone) Tingey	2003-05
Brooke Webster	2002
McKelle Stilson	1997-2001
Sara Smith	1996
Heidi Cook	1994-95
Eneli Andersen	1990-93
Cindy Tingey	1989
Camille Smith	1988
Katie Gesto	1984-85
Tonua Hamilton	1983
Kathleen Thornley	1979

Kenzie Koerber	2017-2020
Tess Sutton	2013-16
Nikki Sim	2010-12
Corinne Crump	2008-09
Hilary Taylor	2006-07
Shelly Sommerfeldt	2001-05
Jen Snow-Richards	1997-2000
Shelly Jenson	1994
Molly Merritt	1991-92
Danette Coleman	1987-89
Kathryn Reimers	1979

Amelia Van Der Werff	**2021-present**
Leah Schmidt	2019-2020
Lauga Gauta	2017-2018
Alyssa Koenig	2013-16
Brooke McAlister	2009-11
Lori Baird	2005-08
Liana Bortoto	2003-04
Breanda Beal	1999-2002
Erin Petersen	1997-98
Amanda (Walton) Van Schalkwyk	1994-96
Teresa Reading	1989
Torie Klein	1985-88
Karen Brinton	1984
Sharon Johnson	1983
Elizabeth Hebertson	1979

Naya Dong	2019-2020
Camryn Machado	2017
Emma Kirst	2014-16
Morgan Odale	2010-13
Chelsey Sandberg	2006-09
Kelsie Kartchner	2001-04
Jade Millo	1999-2000
Lorraine Morrison	1998
Jamie Young	1994-97
Ronell Fielding	1988-89
Lisa Resch	1987
Sheila Cottrell Sorenson	1982-86

Zoe Weatherington	2019-2021
Eliza Katoa	2014-16
Jennifer Lanting	2007-11
Natalie Miller	2003-05
Britt Whiting	2001-02
Megan Anderson	1998-2000
Sundown Yeoman	1992-96
Heather (Gourley) Neilson	1991
Jenni Eyre	1984-87
Jamie Bays	1983
Trisha Cassidy	1979

Sommer Daniel	2020-2021
Bailey Choy	2016-2018
Alli Spurrier	2011-13
Kathryn (Lovell) Haynie	2005-08
Tracy Neumeier	2001-04
Lucie Turkova	1997-2000
Maria Moen	1995-96
Kelly Snarr	1993-94
Denise Rathbun	1989-92
Heather Belsey	1988
Melissa Topham	1986-87
Tonua Hamilton	1985
Jennifer Maurer	1984

Stef Jankiewicz	2021
Saige Ka'aha'aina-Torres	2018-2020
Alexa Van Komen	2017
Megan Shughrou	2015-16
Makenzie Moea'i	2013-14
Danielle Killpack	2007-11
Danielle Leichliter	2002-05
Lenka Urbanova	1999-2001
Megan Lovell	1998
Lisa Wilson	1996
Rene Maggard	1992-95
Samantha Dodd	1990-91
Lani Green	1988-89
Cori Arndt	1986-87
Cheryl Tye	1981-85
Shauna Vranes	1979

Kennedi Evans	2018-21
Carly Trueman	2015-17
Shelby Dalton	2011-14
Karolina Bartkowiak	2007-10
Carlee Kulovitz	2003-05
Sylva Strzinkova	2001-02
Amber Fish	1999-2000
Stacie Greenwalt	1995-98
Sharman Grant	1991-94
Holly Wyatt	1989-90
Leslie (Astin) Hebertson	1984-88
Krista Henage	1977-79

Kamry Bailey	**2021-present**
Alexa Van Komen	2018-2020
Kristen Abels	2017
Bailee Kendall	2015-16
Chelsey Schofield-Olsen	2011-14
Keisha Fisher	2007-10
Airial Salvo	2005-06
Amie (Toone) Tingey	2002
Tara Henriksen	1999-2001
Shannon Downey	1998
Stacey Kaster	1993-95
Debbie Gibby-Smith	1989-92
Shelly Cook	1987-88
Katie Gesto	1986
Shauna Clark	1985
Chris Harmon	1981-84
Lori Parrish	1977-79

Abby Karich	**2020-Present**
Berkeley Oblad	2015-2019
Kalee Kirby	2013-14
Amanda Wasko	2012
Stephanie Hodgman	2007-08
Shannon Krug	2005-06
Katrena Ellett	1999-2001, 04
Kalani Tonga	1997-98
Emily Kimball	1995-96
Jennifer Hjorth	1993-94
Lori Deatherage	1992
Linda (Wilcox) Byington	1990-91
Cindy Lindsay	1989
Lynda Hall	1985-88
Maile Gee Merrell	1983-84
Val Gomes	1978-79

ALL-TIME NUMERICAL ROSTER

Madelyn Robinson	**2020-Present**
Kinga Windisch	2018-2019
Emily Twohig	2015-16
Lea Adolph	2011-14
Charlee Dyroff	2010
Cinthia Silva	2008-09
Leilani, Ili	2007
Stephanie Hodgman	2006
Katie Theurer	2003-05
Alisa Geddes	1999-2001
Katie (Christensen) Tagge	1993-95
Carla (Cornaby) Nixon	1989-92
Laurie Meyer	1987-88
Cynthia Ford	1980-83
Rebecca Kunkel	1978-79

Megan Yett	**2018-Present**
Adora Anae	2014-17
Jaydra Thurber	2013
Abby Simmons	2008-11
Connie Dangerfield	2003-07
Sabine Schulz	2002
Brooke Barton	1996-2000
Teresa McCabe	1991-94
Lofi Tupola	1988-90
Lisa (Sorensen) Shearer	1986-87
Darian Abegglen	1983, 85

Shkhinah Tindsley	2019
Jessie Jorgensen-Openshaw	2014-16
Natalie Nichols	2009-11
Emillie Toone	2004-08
Kim Turner	2000-03
Brenda Barton-Whicker	1994-97
Mikki Kane-Barton	1992-93
Colleen Mount	1990-91
Kim Anderson	1988-89
Julie Read	1986-87
Jennette Erickson	1985
Julie Peterson	1984

Allie Olsen	**2020-Present**
Megan Boudreaux	2015-16
Eden Frazier	2012-13
Becca Fuchs	2011
Sarah (Hibbert) Collette	2008-10
Kate Robison	2006-07
Lyndsey (Phillips) Henderson	2002-05
Adrianne Bradley-Drake	1999-2001
Sara Shakula	1995-98

Vanessa Ramirez	**2020-Present**
Brianna Doehrmann	2016-2019
Brenna DeYoung	2014-15
Erin Redd-Brandon	2010-13
Whitney Webb	2004-07
Taryn Horner	2000-03
Chris Smith	1977-78

Lauren Sproule	2016-2019
McCall Phillips	2014-15
Tjaša Kotnik	2012
Lacey Lavarias	2004-06

Phoebe Grace	2017-21
Kendall Cygan	2012-15
Karlie Porter	2004-05

Tawnee Luafalemana	2016-17

UTAH VOLLEYBALL FACILITIES

CRIMSON COURT

Utah's Crimson Court is one of the finest volleyball-only practice facilities in the nation.

One of the most intimidating competition venues in the country from 2000 through 2012, Utah racked up a 130-35 (.788) home record and has tallied a 75-19 (.798) mark in conference home matches during that span. Overall from 1994 through 2013, the Utes went 189-65 (.750) at Crimson Court with a 113-37 (.753) mark against league foes

The court was built prior to the 1994 season and officially dedicated on Sept. 9, 1994. It was christened with a win over Montana State and a marathon five-set victory over San Jose State in the Utah Classic. A new playing surface was installed during the summer of 2011.

The largest crowd ever recorded at Crimson Court assembled on Sept. 25, 2009, as 1,747 fans watched Utah rally from down two sets to defeat BYU. The near-capacity crowd also was treated to a 35th Anniversary celebration and Alumni Reunion.

Utah set the single-season attendance record in 2001. The Utes hosted 12,020 fans over the course of 15 matches, averaging 801 fans per contest.

Crimson Court was a launching pad for 10 of the Utes' NCAA Tournament appearances and also played host to the NCAA Tournament, entertaining opening-round action in 2001 and 2005.

HUNTSMAN CENTER

Regarded as one of the top college arenas in the nation since opening its doors in 1969, the Jon M. Huntsman Center has provided an imposing home venue advantage for Utah's basketball and gymnastics teams. And during the fall of 2013, it became the permanent home for the Ute volleyball team.

In its first full season in the Huntsman Center, the Utah volleyball team went 8-5. The Utes won the 2013 Utah Classic with wins over Utah State, Fairfield and Northern Iowa along with wins over Colorado, Washington State, Arizona State, Arizona and Oregon State.

For a structure in its 52nd year of existence, a feeling of newness still pervades underneath the silver dome. But don't let the pristine picture fool you. As serene as the Huntsman Center may look empty, when the Utes are on the floor and fans are in the stands, the place transforms into a madhouse.

A landmark on the U. campus, the Jon M. Huntsman Center is the perfect place to watch a sporting event. With 15,000 chair seats assuring a great view from anywhere in the arena, the Huntsman Center is the largest venue in the Pac-12 Conference.

From its perch at the southeast end of campus, the Huntsman Center stands sentinel over the University of Utah. Inside the facility are athletic coaches' and administrative offices and locker rooms. The enormous reflective silver dome is the largest of its kind in the world. Underground tunnels stretching 2,220 feet connect the arena with the four-building physical education complex.

The famous "steel cloud," a huge mass of steel and concrete, hangs from the dome's interior and holds the scoreboard, and the public address and lighting systems. The building was engineered in such a way that the cloud actually holds the dome in place.

Prior to the 2011-12 season, the entire Huntsman Center playing floor was replaced. A new, $1.3 million scoreboard was installed in the fall of 2007. The new scoreboard features an LED ring by Optotech around the bottom and four LCD video screens, which provide brighter, clearer pictures than ever before seen in the Huntsman Center. The scoreboard also features a player stat board and is 1.5 times bigger than its predecessor.

UTAH AT CRIMSON COURT
ALL-TIME RECORD

YEAR	OVERALL	PCT.	CONF.	PCT.
1994	5-2	.714	4-2	.667
1995	7-0	1.000	6-1	.857
1996	8-5	.615	5-3	.625
1997	9-3	.750	6-2	.750
1998	8-2	.800	5-2	.714
1999	8-4	.667	5-2	.714
2000	10-2	.833	6-1	.857
2001	15-0	1.000	7-0	1.000
2002	14-2	.875	6-1	.857
2003	11-2	.846	6-1	.857
2004	12-3	.800	6-1	.857
2005	12-2	.857	7-1	.875
2006	13-0	1.000	8-0	1.000
2007	7-5	.583	6-2	.750
2008	12-1	.923	8-0	1.000
2009	11-3	.786	6-2	.750
2010	8-4	.667	6-2	.750
2011	6-11	.353	3-8	.273
2012	7-5	.583	4-6	.400
2013	0-1	.000	0-1	.000
2014	5-1	.833	1-1	.500
TOTAL	194-66	.746	114-38	.750

TOP-10 CROWDS AT CRIMSON COURT

RANK	ATT.	OPPONENT	DATE
1.	1,747	BYU	Sept. 25, 2009
2.	1,591	BYU	Nov. 4, 2005
3.	1,571	BYU	Oct. 23, 2001
4.	1,532	BYU	Oct. 12, 2007
5.	1,453	BYU	Oct. 15, 1999
6.	1,382	BYU	Oct. 11, 2002
7.	1,345	Colorado State	Nov. 3, 2001
8.	1,331	BYU	Oct. 29, 2010
9.	1,320	BYU	Nov. 14, 2003
10.	1,280	BYU	Nov. 14, 2008

UTAH AT JON M. HUNTSMAN CENTER
ALL-TIME RECORD

Year	Overall	Pct.	Conf.	Pct.
1983	0-1	.000	0-0	.000
1993	0-1	.000	0-0	.000
2012	0-1	.000	0-1	.000
2013	8-5	.615	5-5	.500
2014	6-1	.860	6-1	.860
2015	5-9	.357	3-7	.300
2016	7-7	.500	4-6	.400
2017	12-4	.750	7-2	.778
2018	9-5	.643	6-4	.600
2019	11-3	.786	8-2	.800
2020	8-0	1.000	8-0	1.000
2021	12-3	.800	7-3	.700
TOTAL	78-39	.667	54-31	.635

TOP-10 CROWDS AT HUNTSMAN CENTER

RANK	ATT.	OPPONENT	DATE
1.	4,110	BYU	Sept. 19, 2019
2.	4,068	UCLA	Sept. 21, 2018
3.	3,827	Arizona	Nov. 9, 2018
4.	3,109	Stanford	Oct. 5, 2018
5.	3,056	BYU	Sept. 17, 2015
6.	3,042	Stanford	Nov. 22, 2019
7.	3,009	UCLA	Oct. 11, 2019
8.	2,537	Washington State	Oct. 24, 2018
9.	2,512	Utah Valley	Sept. 14, 2018
10.	2,463	UC Irvine	Aug. 24, 2018